# St. Louis Post-Dispatch.

VOL. XXXIV. ST. LOUIS, WEDNESDAY, SEPTEMBER 16, 1885. NO. 71.



# DON'T TRAVEL

THROUGH THE WORLD

# WITHOUT A SHIRT!

In the first place you would not look well, and in the next place you would not be Comfortable. To help you out,

# D. CRAWFORD & CO.

This day have put their Great Shirt, the

# "HERO!"

To the front for the infinestimally low price of

# 50C EACH,

The best shirt in the world for the money, the material of which alone cost 65c, Not speaking of making or cutting. This Shirt lays out all competition, and cannot be duplicated for Less Than a Dollar.

Buy Yourself a Shirt To-night.

## D. CRAWFORD & CO.,

BROADWAY AND FRANKLIN AVENUE.

TRADE MARK.

## MITCHELL'S CANDIES!

French Fruits, Chocolates, Ice Creams and Lunch Parlor.

503 N. FOURTH ST.

EVERYBODY INVITED TO SEE

THE BARGAINS AT THE

Wonderful 5c Store, 417 Washington Avenue.

## BRADFIELD'S

"An infallible and absolute specific for all the distressing diseases peculiar to the female sex. A trial means a cure.

## FEMALE

Ladies suffering from troubles peculiar to their sex, no matter what kind, can find relief and cure in a bottle of Bradfield's Female Regulator.

## REGULATOR!

Send for our book containing valuable information for women. It will be mailed free to applicants. Address,

THE BRADFIELD REGULATOR CO.,
Box 28, Atlanta, Ga.

Sold by all druggists.

**Crossman's Specific Mixture.**

With this remedy persons can cure themselves without the least exposure, change of diet, or change in application to business. The medicine, causing nothing that is of the least injury to the constitution. Ask your druggist for it. Price $1 a bottle.

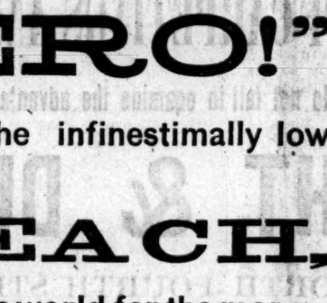


Is what the majority of the human family are constantly seeking, and our Ranges come nearer supplying this demand than any other one thing in housekeeping. They are made wholly of malleable iron and steel, and beyond question are the quickest and most uniform bakers, most economical in the use of fuel, most convenient and easy to handle, most perfect in construction, have the most perfect shaking and dumping triplex grates and pouch-fed fire door, the best and quickest heating water back, finest and best lids and anchor plates, largest and best warming closets, heaviest and best asbestos lining, and more and better recommendations than any range or stove made

Manufactured and Sold by

## Wrought-Iron Range Co.,

1901 Washington Av.

Sold also by Simmons Hardware Co., 9th and Washington Av.; Ringen Stove Co., 508 N. 4th St.

**WYMAN'S TRANS-ATLANTIC PARCEL DELIVERY.**

The only organization that provides for the transportation of minor packages of every description from all parts of Europe to St. Louis and the West, without detention, examination or expense at the Sea Port. For full particulars and directions inquire of, or address

CHAS. H. WYMAN 304 Olive st., St. Louis, Mo.

**HOW TO BE BEAUTIFUL!**

This Secret Has Been Successfully Solved.

By the Parfumerie MONTE CHRISTO!

EUGENIE'S SECRET OF BEAUTY!

It not only beautifies but purifies the complexion, also produces a brilliant transparency. It is endorsed by the leading Belles of Europe and America, and is recommended by leading physicians.

Satisfaction guaranteed or money refunded. Price $1.50 per box.

VELOUTINE FACE POWDER! Warranted the best in the world, 50c and $1 per box.

INDELIBLE LIQUID FACE ROUGE. $1.50 per bottle.

INDELIBLE LIQUID LIP ROUGE. $1 per bottle.

THE BEAUTIFYING MASK, Patented. Renowned throughout the world. Price (with accompanying preparations) $2.

MAMMARIAL BALM, for developing the bust, removing wrinkles, $1 per bottle.

CREME IMPERATRICE, for improving a rough skin, $1 per box.

CREAM OF ALMONDS, for softening and whitening the hands, 50c per bottle.

RUSMA for removing superfluous hair, $1 per bottle.

ADONINE, for dyeing hair, instantaneously a desirable color, without injury, $1 50 per box.

MAGIC HAIR TONIC, $1 per bottle, and an additional assortment of Beautifying Specialties.

For sale at De Donato's, No. 519 Olive street, and at the following druggists: M. W. Alexander, Broadway and Olive street; Charles E. Smith, corner Ninth and Olive streets; Alex Mastbrook, 109 and 111 S. Broadway, also 816 Olive street; J. A. W. Fernew, S. W. cor. Broadway and Market st.; Charles J. Lips, corner Sixth and Walnut, Fenton's Theater; T. & R. Catlin, Sixth and Washington avenue; Judge & Dolph, southeast corner Fourth and Market; street; J. D. Muller, corner Eighth and Pine streets; C. P. Holden & Co., corner Sixth and Chestnut, under Laclede Hotel; Russell Riley, 1500 Olive street; Thomas S. Glean, 2938 Washington avenue; Charles T. Sewell, Thirty-fourth and Olive streets; Kirkbride & Roth 3200 Olive street.

Meyer Bros. & Co., wholesale agents.

**M. EHRET, JR. & CO.**

W. E. Campe, Agt.

PREPARED ROOFING.

CHEAP & DURABLE.

9th & OLIVE STS. ST. LOUIS MO.

**Self Cure Free**

Nervous Debility, Lost Manhood and Diseases. A favorite prescription of a noted specialist (now retired). Druggists can fill it. Address

DR. WARD & CO., LOUISIANA, Mo.

They have always a good draft,

They roast perfectly,

They require but little fuel,

They are easily managed,

They are suited to all localities,

Every one guaranteed to give Satisfaction.

EXCELSIOR MFG. COMPANY.


# ST. LOUIS CHRISTIAN ADVOCATE.


LOGAN D. DAMERON, Manager. D. R. M'ANALLY, E. M. BOUNDS, Editors } Published for the M. E. Church South. Terms { $2 50 Per Annum 1 00 to Ministers

VOL. LXXI. ST. LOUIS, WEDNESDAY, SEPTEMBER 16, 1885. NO. 37.


*The ST. LOUIS CHRISTIAN ADVOCATE of this week, in addition to its usually well selected matter, contains admirably written articles on*

The Demoniac of a Legion,

John Wesley on Holiness,

Wire Pulling,

Religion and the Church,

The Missionary Status, and

Dr. McAnally's NEWS OF THE WEEK.

*In showing its appreciation of the merits of its official organ, the recent Conference of the Methodist Episcopal Church South, held at Columbia, Mo., passed the following:*

*REPORT OF THE MISSOURI CONFERENCE COMMITTEE ON ST. LOUIS CHRISTIAN ADVOCATE.*

*Your committee have patiently listened to and carefully studied the statements made on the Conference floor by L. D. Dameron, with regard to the ST. LOUIS CHRISTIAN ADVOCATE, as well as the report made to us by the Editorial Committee, and these, united with our personal knowledge of and acquaintance with THE ADVOCATE, certainly justify us in reporting to you that the paper was never in a better condition in any regard than at present.*

*We are greatly pleased with the changes that have been made in the paper during the past year, and are much gratified to learn that still greater improvements are to be made, which will add greatly to its usefulness. Among the improvements already made are the widening of the columns and renewing the type; among those to be made, to still further brighten and beautify the appearance of the paper, are, after January 1, 1886, to enlarge it to a twelve-page paper, and to exclude, after October, 1885, from the advertising columns of the paper, some objectionable advertisements that now appear in it. Your Committee also appreciate the embarrassment of the business manager in doing all in this direction that either he or we could desire.*

*We unhesitatingly commend both Dr. McAnally and Bro. Bounds for the ability they have displayed in their work, and we earnestly recommend that our preachers and people unite to give it a more unfaltering support in the future, remembering that we are committed to its support by the most solemn obligations, as our only and sufficient organ in this Conference.*

*Brethren, let us, in no dubious way, stand squarely and firmly by those who have, at great cost of time, labor and means, stood by us that they might continue the existence of the paper, and thus furnish us with a certain and ready means of discussing our various interests, and of our general communications with each other.*

*Your Committee recommend the continuance of Dr. Rush and M. B. Chapman as our members of the Editorial Committee.*

*W. M. RUSH, Chairman.*

*W. A. BEAGLE, Secretary.*

## SOUND VIEWS.

### Horatio Seymour's Opinion About Civil Service Reform and Politics.

**The Present Civil Service System Crude and Imperfect—A Good One Would Have Prevented the Fraud of 1876—The National Administration—The New York State Election.**

Special Correspondence of the POST-DISPATCH.

UTICA, N. Y., September 16.—Horatio Seymour lives on a farm about three miles from Utica. The house commands a magnificent view of the Mohawk Valley. Apart from his lofty character and abilities as Governor of the Empire State and ex-leader of the National Democratic party, Governor Seymour's views always command most respectful attention. Governor Seymour has never swerved from the path of Democracy. His life has been full of stirring events. He has reached the summit of a great career. His opinions, therefore, must naturally be free from bias. Living almost in seclusion, surrounded by a few loving friends, New York's distinguished statesman is waiting for the last summons with the calmness born of the knowledge of a duty faithfully performed. To-day the POST-DISPATCH correspondent drove out to his place. In the make-up of the grounds one is reminded of a Southern plantation; he is only reminded, however. There is too much thrift displayed to keep up the delusion. The road through the grounds makes several graceful bends, and then turns abruptly to the entrance. An old-fashioned brass knocker, brightly polished, offered its shining handle to the visitor's rap. Governor Seymour was seated in an easy-chair, drawn up before a window looking out on the valley. He was dressed in a rough cutaway suit of dark material. An old-style choker collar circled his neck, held in place by a plain black tie. His large brown eyes have lost none of their fire, and his face has a clear, healthful look. Governor Seymour is too well known to need describing. The strong, lower jaw, high, broad forehead, indicating firmness and intelligence, are familiar to all New Yorkers. "You will excuse my rising," said the Governor, holding out his hand. "I am very glad to see you, but a little weakness in my legs prevents my moving about much. You wish my opinion about civil service reform? Well, I will gladly tell the POST-DISPATCH my opinions. It seems to me in the first place, that something should be done to remove the temptation of a party in power to commit fraud to secure the continuance of power. Mr. Tilden was defrauded out of the Presidency in 1876, and it was the greed for office and of those in office to stay in that led the Republicans to commit the crime. Everybody is learning the truth about the election of 1876 now. If we had had another system—I do not say the present civil service system, for I believe it to be very crude and imperfect—then, perhaps, the fraud of 1876

WOULD NEVER HAVE BEEN COMMITTED.

Twenty-five years from now we will have a population in this country of 100,000,000 people. A population of 100,000,000 does not mean simply a doubling of the number of office seekers, but a trippling and quadrupling of them. A vast army will be holding office. It would be easy to subvert the will of the people with such an army corruptly used. The question cannot be treated in the way it has been in the past. Safety to our lives and to our institutions demands the project should be handled intelligently, and to the best interests of the people. From what I can judge, shut up as I am, I should say that there was a grave danger of the civil service commission becoming a greater abuse than the spoils system. I think a much simpler and more direct method could be found than that under the present law, and one which would meet with the approval of the people. There can be no question that so long as we have a civil service commission, its members, the majority of them at least, should be in sympathy with the prevailing administration. As a business man I should not employ a bookkeeper who was working against my interests and prayed I should fail. The same rule applies to administering the affairs of the Government. In the important offices Mr. Cleveland must have aid and sympathy in the execution of his policy to bring it to a successful issue, none but good and tried Democrats should be appointed. It is surprising that active Republican partisans should expect to remain in after their defeat last fall. Then again, as to the departments at Washington: How can fraud be detected in the records without making removals and putting new men in to look over the books? I think there should be a checking up of accounts."

"Governor, what is your opinion of President Cleveland, personally?"

"I do not know him. I only met him once, and that was at a dinner in Utica, just after he had been elected Governor. I cannot recall the conversation, but I don't think it was about politics. I don't, therefore, pass judgment upon him."

"But have you not formed some opinion of the man from his record?"

"The time is too short. I never form hasty judgments. It might be set down almost as an axiom that you can never judge a new President until after the first year. Mr. Cleveland has a very difficult duty to fill. I believe he is trying to do his best. I've been somewhat interested in

THE TERM "OFFENSIVE PARTISAN."

An offensive partisan is a very good sort of fellow. He is generally more inclined to be a fair than cold-blooded style of politician. It is a good thing to have strong opinions. If I should have to be tried by a jury of my opponents I should prefer the strongest kind of partisans I could find to the indifferent Republican, who votes with his party from conviction, without really knowing what that conviction is. The chances are that he would vote without listening to the evidence. The strong party man would never do that. I will relate an incident: When I was Governor of this State during the war, I had a hostile Assembly to face during my term. I believe I was called almost everything in debate, from rebel and traitor down. Yet the very men who took so much pleasure in denouncing me would leave the Capitol, come over to my office and enter into a friendly conversation. They opposed me politically, but recognized what I was trying to do for the State when politics was not involved. The Assembly always voted me as much money as I wanted, and often more. One of the greatest outrages committed during the war was the arrest of the New York agents. It was not Lincoln's fault. He was much better than the men who surrounded him. I asked President Lincoln to investigate my action in regard to the draft act and he refused. I then asked that a commission be appointed to inquire into the matter—two to be appointed by him and one by me. This was agreed to. He named two army officers and I appointed a civilian. This investigation exonerated me fully. The trial of the New York agents who had been taken to Washington and hooded up was before a court-martial appointed by Stanton. The proceedings were secret, but after the court adjourned it was allowed to leak out that these men had been convicted, and yet, when the truth became known, after Lincoln's assassination, it was found they had been acquitted. When that fact was announced the Republican Legislature at Albany passed me a vote of thanks. I only mention these incidents to show that the strong party man is not as dangerous as he is presented, and we have much more to fear from the other class."

"What is your opinion of the campaign in this State?"

"I should say that it was rather uncertain," replied the Governor. "There is a tradition that when one party carries the national election

THEY WILL LOSE THE STATE ELECTIONS

generally the next year. "I don't know as I can account for it. Possibly it is brought about by a reaction; and then, less interest is taken in the state elections."

"Do you regard this coming election as an important one, signifying anything for the future?"

"No, not at all. Of course it is important for the Democrats to win, but it will not signify much if we lose the state this year. It will not necessarily imply a rebuke to the Administration, for there are so many things that enter into the situation as I have indicated. Understand me; I do not counsel indifference on the part of Democrats. They should leave no point uncovered, but simply we say, can lose the fight and still be all right for 1888. The Republicans generally lost the State elections following their national victories, and yet it made no difference, for they always succeeded in rallying for the national election—what is up to last year. Still the Democrats ought to carry the State. Our party difficulty," said the Governor, "will be a conflict between the East and West. The North and South have finished their quarrels, but the East and West are growing more and more antagonistic. It would have come up before this but for the relationship owing to emigration from the East to West, and now that is dying out. All people are fond of their native State. We have St. George societies, St. Elmo, and others all over the country, just to keep the different nationalities together. The great majority of the Western people, so-called, were born in the East, and so long retained their affection for their native States and have legislated in Congress almost exclusively from an Eastern standpoint. A change is coming. The native Western man is on top and will assert his rights as he understands them. I have heard mutterings of discontent and discord from the West for the last ten years. It is increasing and will soon blow a gale. What aids to keep up the feeling of discontent is transportation rates and the tariff laws. I should not say that the idea of protecting our manufactures is entirely wrong, but when a tariff was thought of by our forefathers they only took into consideration the requirements of the coast States. It has been enlarged since, but it is chiefly adapted to needs of Eastern States.

IT IS UNEQUAL,

and therefore is not fair to all parts of the country. The country is prosperous and will become more prosperous with the accumulation of years. I look for a great future for the Democratic party. I cannot but feel that we are entering upon a long lease of power. It is highly important for that reason that no mistakes are made now at the start. With a wise Administration at Washington the return again of the Democracy in 1888 will be only the return of an election."

### BERNHARDT-CRAMER.

**A Niece of General Grant Married to a French Journalist in New York City.**

By Telegraph to the POST-DISPATCH.

NEW YORK, September 16.—President Adolph L. Sanger was Acting Mayor yesterday, and was most gracious to each caller who was ushered in on official or other business. In the evening the cause of his general joy was made plain when he said he was to officiate as a clergyman during the evening, and that the office was to be graced by a bridal party. The bride, he said, was a niece of Mrs. Gen. U. S. Grant, and the bridegroom was a clever Parisian journalist. At 2:30 the approach of several carriages told that the happy pair and their friends were at hand. President Sanger readjusted his glasses, and smiled his best, as he shook hands with Jesse Seligman, G. Steinhard, A. L. Grabfeder and L. Kayton, who came as friends of the bridegroom. The bride and bridegroom were the last to enter the Mayor's office and their entry created somewhat of a sensation among the group gathered to witness the ceremony. Adolphus Bernhardt, the groom, is a thorough Frenchman in appearance, short of stature and broad in build, with a heavy black mustache and hair to match. He was dressed in a very plain business suit. The bride, Miss Claire V. Cramer, is tall and slender, and was richly dressed. She was dressed in a blue traveling dress of Shetland wool, while brown mousquetaire gloves covered her hands. She wore no jewelry. The surroundings did not disconcert her. When Clerk Crooker put the usual questions she replied promptly. The ceremony, as conducted by the Mayor's representative, is a very brief one, and in five minutes or less the two people were declared man and wife.

IT WAS THE SECOND CEREMONY,

for at an earlier hour the couple had been married according to the ritual of M. E. Church by Rev. Mr. Price of Elizabeth, N. J. The object of the second ceremony was to comply with the French law requiring a civil action. This done, the wife will have a standing as such before courts of Paris, where they go at once. The young literateur will return to his duty as writer for the Parisian press and the young wife will make her permanent home with him. Mrs. Bernhardt is the daughter of Michael J. Cramer, and her mother was a Miss Grant. Cramer was named as a Minister to Denmark, and resided for a time at Copenhagen. Afterwards he occupied a diplomatic post at Berne, Switzerland, and it was in the Swiss city that Miss Cramer met the young feuilletonist. His father was a physician of prominence in Paris, and he at once became a favored suitor. Mr. and Mrs. Cramer were summoned home, when it was evident that their kinsman, Gen. Grant, was dying. They started with the hope of reaching Mt. McGregor before the end, but the flags at half mast on the shipping in the harbor was the first intimation they had that the death had taken place. Bernhardt followed and urged his suit, and it is his desire to return to his professional duties abroad which has led to the hurried nuptials at this time. There was a great air of mystery thrown about the civic wedding, and everything possible was done to check publicity. Mrs. Bernhardt, who is closely attached to her church duties, insisted upon the church ceremony. Her father was said by one of the bridal party to be at his post as professor in a theological school near Boston, and it was rumored and denied that the parents were not at all pleased at the course taken by their daughter.

### FOR HIS BRIDE'S SAKE.

**The Peculiarly Sad Suicide of Farmer Webb, Near Honesdale, Pa.**

By Telegraph to the POST-DISPATCH.

HONESDALE, PA., September 16.—R. E. Webb, a well-to-do farmer living near Glass Factory Pond, four miles from this village, met Mary Pollard, a young woman from Bowmansville, Ont., who was visiting friends here. Before she returned home Miss Pollard and Webb became engaged. Webb was afflicted with a nervous disease of which the young woman was ignorant at the time of the engagement. The disease was attended at times with violent spasms. Shortly after she returned home one of her friends in this county wrote and told her of Webb's affliction, and she broke the engagement. Some time ago, believing he had been cured, Webb renewed his suit and was again accepted. On Wednesday last week the couple were married. They returned to Webb's farm on Sunday last. Yesterday morning Webb went away from the house to do some work about the farm. Not returning at dinner a search was made. His clothing was found on the shore of Glass Factory Pond. His body lay in the outlet of the pond, in but two feet of water. As he seemed fearful, on his way home with his bride, that he would be again seized with his old disease, and was depressed with the thought, many believe that he committed suicide rather than live with the fear disturbing both his own and his wife's life. A singular incident connected with his death was revealed on opening his trunk after his death. A lady's mourning hat and other mourning garments of recent make were found in the trunk, which was one he had traveled with on his wedding trip. The family think that he went bathing in the pond and was seized with a fit. He was 40 years old.

### A LIVELY ENCOUNTER.

**Thomas Hale Cowhides Hon. A. N. Yancy, at Bunker Hill, Ill.**

By Telegraph to the POST-DISPATCH.

BUNKER HILL, ILL., September 16.—A bad feeling has existed for some time between Hon. A. N. Yancy, ex-member of the Legislature from this district, and Dr. S. F. Hale, a retired merchant and capitalist of this city, which was renewed in a recent lawsuit here, in which Yancy represented the plaintiff and Hale was a witness for the defendant. The opportunity offered was a favorable one, and, before the court could interfere, hot words had passed between them, the affair culminated to-day by Thomas Hale, a son of the Doctor, confronting Yancy as he was coming down town, and, with drawn revolver, demanding a retraction and satisfaction. Yancy drew his pistol, but Hale had the drop on him and compelled him to throw down his weapon, then, advancing, struck Yancy a terrible blow with his fist in the eye and forced him to retreat to his door yard to the music of a rawhide, which Hale industriously plied. The end is not yet and grave fears are entertained that the outcome will be a serious one.

### A FATAL QUARREL.

**Bloody Affray at an Arkansas Stave Camp —Senator Barry's Injuries.**

By Telegraph to the POST-DISPATCH.

LITTLE ROCK, ARK., September 16.—Daniel Gilmore, colored, Lafayette County, was shot and killed at a stave camp on the Red River in a quarrel with a negro named Adams. Reports this morning are to the effect that Senator James Barry, who fell down stairs at Harrison, is not dangerously injured, as first announced.

### CLUBBED TO DEATH.

**An Unprovoked and Fatal Assault on an Old Man in Chicago.**

CHICAGO, September 16.—A man named Stevens, 77 years old, died at the County Hospital to-day from the effects of a clubbing he received at the hands of a man, three weeks ago, who is now in the City Bridewell. The wife and son of the deceased declare that the assault was entirely unprovoked, occurring on the sidewalk in front of Stevens' home.

# LATEST EDITION.

## FOUR KNOTS TIED.

**A Quartette of Weddings in the City To-Day.**

**The Marriage of Mr. Charles Whitelaw and Miss Jennie Nanson—Mr. H. C. Price and Miss Laura Taylor United—Dr. Taylor and Miss Mansfield Made One—The Werner-Sandfelder Wedding.**

This afternoon at 2 o'clock the wedding ceremony of Miss Jennie Nanson, daughter of Captain and Mrs. Joseph Nanson, and Mr. Charles Whitelaw of the Greely-Burnham Grocer Company, took place. The bride, a petite blonde, has been a great favorite in society circles for the past two years. The ceremony was performed at the home of the bride's parents on Lindell avenue, near Grand, in the presence of the immediate relatives, of which there were four generations present. Mr. and Mrs. Barnard and their little daughter came from San Antonio to witness her sister's marriage, while Mrs. Billingsley, the grandmother, resides with her daughter, Mrs. Nanson. The floral decorations were very handsome. Groups of tropical plants were placed about the hall and saloons. The mantelpieces and pier glasses were banked with cut flowers and choice roses. The monograms of the happy pair, outlined in roses and carnations, were suspended above the place where they pronounced their vows and received the congratulations of their friends. From a bower of foliage plants in the hall Schuerman's Orchestra rendered choice selections of music, playing Mendelssohn's "Wedding March" as the bridal party moved down the stairway. The bride wore a robe of pure white duchess satin, made with a long princess train, finished with two narrow knife-pleatings of the satin. The tablier was a mass of embroidery, in white chenille, water lilies and their foliage, the veining and tracing done with seed pearls, and from the heart of each flower depended long statuens formed of strings of small pearls, with a cluster of larger ones at the end. The whole was finished by a rich net-work and fringe of pearls. On each side and joining the tablier to the train were panels formed of deep pleatings of the satin. The corsage, pointed in front, was richly embroidered in the same design, cut square and filled with point lace. From the demi-sleeves the satin was cut, leaving the arms exposed beneath the chenille embroidery. Long white gloves, over which was worn a bracelet studded with diamonds, a brooch and solitaires completed the elegant toilet, over which a misty veil of illusion was thrown, covering, but not concealing, the pretty face of the bride. Her first bridesmaid and cousin, Miss Belle Billingsley, wore a beautiful toilet of rose pink satin, made dancing length, the front composed of longitudinal pleats, joined to the bouffant draperies of the back by revers composed of lace richly beaded with pink, and parti-colored pearl beads. A cordon of flowers—in the colors matching the beads—extended down the left side to the bottom of the skirt, which was finished with knife-pleatings. The pointed corsage was cut square at the throat, and filled with ducness lace. Diamond ornaments and silk hose and slippers of the same shade as the dress completed the toilet. In her hand she carried a loose bunch of Bon Silene roses.

Miss Emma Whitelaw wore a toilet of cloud-blue surah satin made short, and combined with rich flouncings of valenciennes lace, with blue slippers and hose to match. She carried a bunch of Bon Silene buds. Miss Emma Barney wore a toilet of canary colored surah satin combined with flounces of Egyptian lace; slippers and hose to match. Jacqueminot roses made a rich finish to her dress. Miss Etta Walker wore a dress of delicate lavender surah satin combined with rich flounces of duchess lace, stockings and slippers of the same shade; delicate tea rose-buds, completed the garniture. Immediately preceding the bride was her little niece, Marie Barnard, wearing a fleecy lace dress with a Roman sash of delicate pink and blue, and bearing a basket of fragrant buds.

The groomsmen in attendance were Messrs. George Whitelaw, Shapleigh, Scudder and Silver. The ushers were Messrs. Clif. Scudder and Adderton. Mrs. Billingsley, the grandmother of the bride, wore a dress of rich gros grain, with trimming of black thread lace and diamonds, her silvery white hair brushed plainly from each temple, and knotted low at the back. Mrs. Nanson, the bride's mother, wore a heavy, rich toilet of black satin and Chantilly lace with diamond brooch and earrings.

Mrs. Whitelaw, mother of the groom, wore a handsome toilette of black satin, walking length, with tablier of white satin, and pan dressers of black thread lace; garniture of white flowers. Mrs. H. E. Barnard, the sister of the bride, wore a toilet of heavy black satin de Lyon, princess train, finished with quilles around the bottom. The tablier of marigold satin was covered with jetted lace, with panels on either side, covered with ornaments of passamanterie, in the pointed corsage was arranged a vest of the golden satin, covered with lace, cut square and filled with duchess lace. A large bunch of marigolds worn at the side; demi sleeves of the jetted lace, with long gloves over which was clasped a bracelet, presented by her husband, and a wide band of gold, clasped by a large diamond solitaire completed the costume.

THE RECEPTION.

From 3 to 5 o'clock the house was thronged with ladies richly attired. After the latter hour the bride donned her traveling dress of chocolate brown kyote cloth, with Hortiole waist, and silk-lined circular to match; the high chapeau trimmed with the brown wings of different birds. The bridal party leave on this evening's train for the White Mountains, where they will spend three weeks. When they return they will be located at Captain Nanson's residence for the present season. Among

THE PRESENTS

received by the happy bride were the following:

A delicate blue plush case, containing a solid silver berry and sugar spoon fro m Mr. and Mrs John H. Lauderman.

A gold lined berry spoon in a blue plush case from Mrs. W. F. Endres and Miss Endres.

A blue plush shell-shaped case with a dozen after dinner coffee spoons with cream spoon and sugar spoon, from Esther Emma.

A painting of Aurora, framed in plush, and oxydised copper, from Misses Etta and Aiby Donaldson.

A plush and satin lined case containing a gold lined silver repusse salad bowl with spoon and fork, from Mr. and Mrs. Charles W. Brozz of Chicago.

A large morocco case lined with blue satin, the lid ornamented with a hand-painted spray of heart's-ease and forget-me-nots, containing a gold lined silver soup ladle, and a dozen gold lined soup spoons.

Mr. John Gantt of Hannibal presented an oxydised silver berry spoon lined with gold.

From Messrs. A. E. and E. W. Lansing, a set of silver after dinner coffee spoons.

Mr. and Mrs. William L. Huse sent a case of Bohemian glass, inlaid with colored silver and gold.

A brass umbrella stand, representing the trunk of a tree, from Mr. George W. Powell.

A brass set, shovel, tongs and stand, from little Marie Barnard.

An umbrella stand, made of large coils of brass, from Mr. and Mrs. W. C. Walker.

A plush, satin-lined gold-lined pie set, consisting a knife and dozen forks, from Mr. and Mrs. Roth. Billingsley.

A receiver for coal, in handsome brass, from Mr. and Mrs. Virginia C. Gregory.

A vase of cinna and gold filled with sweet-scented roses, from Mr. George W. Bailey.

An antique vase from Mr. James W. Scudder.

A water color sketch from Mr. McDowell.

Mr. and Mrs. Charles W. Baily presented a bas relief of Vulcan in brass on crimson plush.

A pair of bisque figures, "Fisherman and Wife," from Mr. and Mrs. D. R. Powell.

A mirror, framed in brass filagree, from Mr. and Mrs. George Bain.

An antique jug from Mr. and Mrs. Wm. H. Scudder, jr.

A plush case lined with blue satin, containing a solid silver salad bowl and spoon, from Mr. Thomas Bicheson.

A willow chair from Mr. and Mrs. William Morrison.

A hall clock—a polished shield, with a sword read; to fail, on which is the following inscription: "Dinner on Time, or Die—Warning; from Brother Alden."

A dozen gold-lined teaspoons, with butter-knife and sugar-spoon, in handsome alligator case, from Brother Georges.

An orange plush and satin-lined case, with gold-lined berry-spoon, engraved with berries, from Miss Annie W. Sands.

A scrap receiver, made of a large palm, with hand-painted satin bag, from Mrs. D. R. Powell.

A large pastel water color, "Planning the Wedding Tour," from Sister Anale.

A blue plush-lined case with butter knife and olive spoon from Major and Mrs. Maynadier.

One dessert-carver knives, pearl handles and silver mounted, and a dozen dinner knives to match, from "Grandma."

An ornamental lamp with blue porcelain shade, from Mr. Frederick L. Martin.

A pair of panels in bronze, from Mr. and Mrs. Frederick H. Shumaker of Toledo.

A pair of bisque figures from Mr. and Mrs. M. H. Anderson.

A handsome bronze antique pitcher from Mr. and Mrs. W. B. Ketler.

A gold-lined silver berry spoon from Mr. Wm. Carrington of Toledo.

A case containing cream ladle and sugar spoon from Mr. Jas. T. Sands.

A case containing a butter-knife, cream ladle and sugar spoon from the Misses Gill of Kirkwood.

A silver fruit bowl from Miss Marie Richardson of Kansas City.

A set of oxydised silver carvers from Mr. and Mrs. Albert G. Berry.

A set of doylies, exquisitely etched, by Miss Merriman.

An amberina fruit bowl, from Mr. Geo. W. Sayres.

A bronze card-receiver of unique design, from Miss Mary Menzo.

An olive fork, from Mrs. Mary E. Laitey.

A superb bronze lamp with crimson Bohemian shade, Mr. O. L. Merriman.

A mirror in very unique frame, ornamented with oxydised silver, from Mr. and Mrs. D. P. Slattery.

A water set of amberina with colored glasses, from Mr. and Mrs. Oscar L. Whitelaw.

A set of pearl-handled and silver-mounted dinner knives, from Mr. and Mrs. Geo. L. Gill of Kirkwood.

A unique shell-fluted, shell-shaped Bohemian berry set, from Mrs. John Bofinger and Mrs. George Warren Brown.

An amberina cream pitcher, from Mrs. Firle.

A brass lamp with amberina globe, from Mr. W. J. Lewis.

A silver coffee urn, from Mr. and Mrs. Joseph Garesche.

A game set, in Haviland ware, from Mr. and Mrs. Cirt.

Mr. Russell Blossom presented a carnucopia in Bohemian ware with amber settings.

An ice cream set, in amberian ware, from Ellen Boruggs.

A copper-framed mirror, from Mr. and Mrs. Richard W. Shapleigh.

A very large case of silver, from Mr. and Mrs. Charles W. Barstow, containing a full set of gold-lined ladles.

A frosted silver water set, from Mr. and Mrs. A. B. Lansing.

A silver and Bohemian glass fruit stand, from Mr. and Mrs. John Jackson.

Oxydized silver and gold-lined berry spoons, from Mr. James C. Edwards.

An Hungarian antique pitcher, from Miss Alby Donaldson.

An antique pitcher, from Mr. A. L. Shapleigh.

A set of after-dinner coffees, Haviland ware, from Mr. John A. McNair.

A mahogany cabinet and writing desk, from Mr. and Mrs. S. H. Burrell.

An exquisite bisque group, "Return des Champs," from Mr. M. H. Hilliard.

A beautiful gilt table from Col. McKissock.

A vase filled with roses from Mr. and Mrs. Goodman King.

Mr. and Mrs. Fishback sent a basket of flowers.

From Miss Fannie Billingsley, a stamped leather chair.

The Greely-Burnham Grocer Company sent a mahogany desk and chair with brass finish.

Mrs. and Miss Copelin presented a mahogany table with brass finish.

From Mr. Otho Wetzell, an upholstered blue cloth rocker with gilt finish.

A brass lamp with amberina globe from Mrs. Laura Einstmann.

A set of after dinner coffee spoons from Mr. and Mrs. W. B. Beckfold.

An amberina vase from Mr. Thomas. R. Collins.

A pair of brass and crystal candelabras from Mr. and Mrs. Miles Selis.

A pink coral flower vase from Miss Orr.

An amberina vase in green and gold from Miss Garth of Hannibal.

A solid silver olive dish and fork from Garth and Fannie Billingsley.

A silver fruit bowl from Mr. and Mrs. S. Ray.

A handsome set of silver carvers, with pearl handles, from Mr. and Mrs. W. G. Blakey.

A steel engraving from Daisy Richardson.

An album from Mr. and Mrs. Robert H. Whitelaw.

### Taylor—Mansfield.

This morning, at 6:30 o'clock, Miss Mansfield was married to Dr. Taylor, of Crystal City. The ceremony was performed at the Church of the Holy Communion, Rev. Dr. Robert officiating. The bride wore a tasteful tailor-made suit. They left immediately after the ceremony for a bridal tour through the East before going to Crystal City, which will be their home in future.

### Price—Taylor.

This afternoon at 5:30 o'clock Miss Laura Taylor, daughter of Col. Clay Taylor and granddaughter of Gen. Bernard Pratte, will be married to Mr. H. C. Price, formerly of Virginia, at present the representative in this city of a large tobacco manufacturing firm of Louisville, Ky. The ceremony will be performed at her residence on Lucas place, between Sixteenth and Seventeenth streets, in the presence only of her relatives and intimate friends. The wedding dress is of white silk tulle en trains, over white silk, with square cut corsage and sleeveless. The veil of illusion will be worn with pearl pins. After the ceremony Mr. and Mrs. Price will leave for a short tour.

### Werner—Sandfelder.

At 8 o'clock this evening, Miss Rebecca Sandfelder will be married to Mr. J. M. Werner of this city. The ceremony will be performed by Dr. Sonnenschein at the residence of the bride's aunt, Mrs. Meyer A. Rosenblatt, in the presence only of the family and immediate friends, after which the young couple will go directly to their new home, which has been elegantly fitted up for them by their friends. The bride wore a robe of soft white surah silk combined with lace; the veil of illusion confined to the hair by orange blossoms. There will be no attendants save the little nieces, who will carry baskets of roses upon their arms.

### Bryan—Seever.

At the residence of the bride's father, William J. Seever, yesterday afternoon, Bernard Bryan and Miss Lizzie Seever were united in matrimony, Rev. Dr. Hill officiated. Only the relatives of the contracting parties were present. In the evening the young couple left for Chicago to visit relatives.


### Bargains in Men's Furnishing Goods.

Murphy & Co. bought all the bargains in the bankrupt stock of the M. J. Murphy Furnishing Goods Company, and will offer it at the old stand, 413 Washington avenue. Call and see for yourself.


### A COSTLY CONFLAGRATION.

**Burning of a Pump Works and Six Million Feet of Lumber.**

NASHVILLE, TENN., September 16.—At 9:15 this morning a fire broke out in the yards of the Southern Pump Company, and, spreading rapidly, consumed 6,000,000 feet of lumber and the mill buildings. Rhea & Son's grain elevator, the Indiana Lumber Company's yards, the gas works and the ice factory were seriously threatened, but were saved by hard work. The loss is estimated at over $300,000; insured for $100,000, principally in foreign companies.

### ED GETS THERE.

**Hanlan and Lee Win the Double Scull Race at Lake Maranacook.**

LAKE MARANACOOK, MAINE, September 16.—At the regatta here to-day the race for professional double sculls was won by Hanlan and Lee, Hosmer and Peterson second and McKay and Hamm third. Time for three miles, 19:08.

### ABOUT TOWN.

Richard T. Bishop has entered a suit against Theodore Hunt on a note for $500.

Miss ADELE GARESCHE, the youngest daughter of the late Lieutenant-Colonel J. F. Garesche, has entered the Visitation Convent as a religieuse.

A LARGE coal, which cut off the water supply at the Chestnut street Station for several hours this morning, was taken out by a plumber this afternoon.

Fannie McMenamy wants a decree of divorce from Bernard D. McMenamy. She charges that Bernard rendered her condition intolerable by cruelty and abuse.

JAMES HAMAR, chief clerk auditor's department Missouri Pacific Railway, while crossing the trestle at Corning, Ark., carrying a long string of fish, fell through, a distance of fourteen feet.

A BURIAL permit was issued at 3 o'clock this afternoon to Smithers & Wagoner, authorizing the transfer of the body of the late Lozan Hooper from Potter's Field to the Bellefontaine Cemetery. The change was solicited by the daughter of the dead man.

A cross-bill has been entered by Mrs. Annie Meierend to the divorce suit instituted by her husband, William Meierend. Mrs. Meierend denies her husband's allegations, and charges that he treated her and her daughter by a former marriage very cruelly.

In Justice McCaffrey's Court judgment by default was entered against Frederick Kretschmar, by default, in favor of H. M. Blossom & Co., for $205 17, with interest and costs. Judgment by default was also entered against James R. Bull, in favor of H. M. Blossom & Co., for $157 56.

THE C. B. & Q. has taken hold of the St. Louis Fair in earnest, and advertises that from Saturday, October 3, to Saturday, October 10 inclusive, it will sell tickets from all stations to St. Louis at half fare. These tickets are good to start on one day after sale, but are good returning until October 12, good on all regular trains.

## CHURCH AND STATE

**Chamberlain's Great Speech at Glasgow Last Night.**

**The Question of Disestablishment in Scotland Fully and Frankly Discussed by the Speaker—Eminent Witnesses for the Defense in the Armstrong Case—The Expulsion of Austrians From Russia—Foreign News.**

Special Cablegram to the Post-Dispatch.

LONDON, September 16.—Chamberlain's speech at Glasgow last night was his best so far. His welcome was of the warmest, the whole audience rising and signing "For he is a jolly good fellow." He is the first Liberal speaker who has been perfectly frank about disestablishment in Scotland, which is one of the most delicate questions of the coming struggle. He said: "I would free the church from state control, whether in England, Scotland or Wales. For political or social reasons, in the interest of religion itself, I am a liberationist; but," he added, "out of deference to the others in the party, I don't make those views an indispensable condition of your support, as the great question will not be decided in the next Parliament."

HE SAID SIGNIFICANTLY:

"But for the possibility of a new and unnatural combination between the upholders of authority and privilege and the traditional defenders of the Constitution on the one hand, and irresponsible opposition of the integrity of the empire on the other, the Radicals could fight the Tories single handed." Replying to the attack of the Times, he said: "I agree with the late Mr. Cobden, who said the opponents of the Times was an indispensable condition of any successful prosecution of Liberal reform."

STEAD'S WITNESSES.

I hear that among the witnesses likely to be subpœnaed in the Armstrong case for the defense are the Archbishop of Canterbury, Cardinal Manning, the Bishops of London and Bedford, the present and late Home Secretaries, W. H. Smith, Howard Vincent, Henry Labouchere, John Morley, Samuel Morley, John Bright, ex-Inspector of Police Minakan, Mrs. Jeffries, and a number of children. Stead has gone to Harwich to deliver an address before the International League for the Prevention of Government Recognition of Vice. His speech will be translated by Lavelaye.

CURIOUS.

Excitement is caused because the body of the man who died of cholera, which was sunk at sea off Cardiff, has been washed up again.

### England.

CHAMBERLAIN'S SPEECH.

LONDON, September 16.—Mr. Chamberlain spoke at Glasgow yesterday. In the course of his speech he took the ground that it was a matter of national importance that the coming Parliamentary elections should result in sending a majority numerically strong enough to put down Mr. Parnell. Speaking on the subject of church disestablishment, Mr. Chamberlain said that he was opposed to state interference with, or aid to, religion. In this matter he was a Liberationist. (Great cheering.) He was in favor of freeing the church in England, Scotland and Wales from state control. Referring to the Irish question, the speaker said he still adhered to the idea of a national council in Dublin. Mr. Parnell, he said, though asking more, would doubtless take less. The speaker had always favored a union of the English democracy and the Irish people, which would protect all against class oppression. He was hopeful that the bitter feeling in Ireland against England would disappear, as was already the case in Scotland.

THE SCOTCH LIBERAL ASSOCIATION.

Prior to Mr. Chamberlain's speech at Glasgow yesterday a meeting of delegates of the Scotch Liberal Association was held, at which resolutions were carried by acclamation approving Mr. Chamberlain's programme, including reform of the Commons to prevent obstruction and abolition of heredity in the Lords.

THE THUNDERER'S COMMENTS.

The Times, in an editorial on Mr. Chamberlain's speech at Glasgow, yesterday, compares it with the speech recently made by that gentleman at Warrington, and while it continues to disagree with the extreme views of Mr. Chamberlain, it praise the spirit of conciliation manifested by the Whigs

A STEAMER DISABLED.

The Anchor Line steamer Tyrian, from New York, which arrived at Avonmouth yesterday, was disabled on the voyage.

THE ST. LEGER STAKES.

At Doncaster to-day the race for the St. Leger stakes was won by Melton, who was ridden by Archer.

Isobar was second and Loudy third. There were ten starters.

CUMMINGS AND GEORGE.

The ten mile running race between Cummings and George will take place in Agricultural Hall, London, on the evening of September 26.

CLOSE OF THE STOCK EXCHANGE.

The Stock Exchange will be closed on the 19th instant, to continue the repairs on the building.

### The Carolines.

LETTER FROM A GERMAN AT YAP.

BERLIN, September 16.—The Cologne Gazette prints a letter from a German merchant at Yap, saying that the European residents of Yap, desirous of suppressing continuous disorder, asked the Spanish Governor at Manila in 1884 to annex the island, and that the Spanish gunboat Velasco was sent and landed men at Yap, and on the Palew Islands, but no flag was hoisted, and no negotiations for a treaty were opened with the chiefs. The merchant instances the ruination of the Marianne Islands, which flourished a decade ago, through the Spanish Governor's avarice in monopolizing all the trade of the islands, the result being a revolt and the killing of the Governor, and says that the same fate may befall the Caroline Islands, unless Germany protects them.

ENGLAND AND SPAIN.

LONDON, September 16.—The statement is made that England does not intend to support Germany in her claims respecting the sovereignty of the Caroline Islands, but offers to mediate with Spain for the settlement of the question.

ENGLAND'S ADVICE.

The Times, commenting on the report that Spanish officials feared England would force Spain to agree to the terms of the rejected commercial treaty by threatening not to recognize the claims of Spain to the Caroline Islands, says: "England has done nothing further than to officially notify Spain of her adherence to the note of 1878 and advise her to agree to Germany's proposal to submit the question to an arbiter."

### The Cholera.

DECREASING AT MARSEILLES.

MARSEILLES, September 16.—In the twenty-four hours ending at midnight Tuesday no death was reported at the Pharo Hospital. The office of the register of deaths has resumed normal office hours.

EGYPT'S QUARANTINE.

ALEXANDRIA, September 16.—Owing to the ravages of cholera in Italy the authorities here have established a quarantine against all vessels arriving from Italian ports.

AT PALERMO AND PARMA.

ROME, September 16.—During the past twenty-four hours there were no new cases of cholera, and three deaths from the disease reported in Palermo; eight new cases and seven deaths in Parma.

### Egypt.

WOLFF'S MISSION A FAILURE.

LONDON, September 16.—There is no longer any doubt of the failure of the mission of Sir Henry Drummond Wolff, the British special envoy to Turkey, as it is announced that the Anglo-Turkish joint occupation of Egypt has been abandoned, and that the Porte will consider the expediency of sending a commission to accompany Sir Henry to Egypt. It is generally believed that the Sultan's reason for not acceding to the terms offered by the British envoy is that he feared Russia would forget her promise respecting the treaty of Berlin in the event of an Anglo-Turkish alliance.

### Germany.

DEATH OF FREDERICK KIEL.

LONDON, September 16.—The death of Frederick Kiel, the well known composer of church music, is announced from Berlin.

AN AMERICAN GENERAL'S DAUGHTER.

BERLIN, September 16.—Madame Hensage, said to be the daughter of an American general, has renounced the Catholic faith and become a Protestant.

### The Dominion.

JUMBO KILLED.

ST. THOMAS, ONT., September 16.—Jumbo, the $300,000 elephant, was killed on the railroad track half a mile east of here last night. His keeper was leading him along the track to lead him, when a freight train came up behind unnoticed and ran him down. He was injured so badly that he died in thirty minutes. The trick elephant, Tom Thumb, was also injured, his leg being broken.

THE NORTH SHORE LINE.

OTTAWA, September 16.—Messrs. Hickson and Wainwright of Grand Trunk Railway had an interview with a committee of the Cabinet to-day, the result of which was that an agreement was entered into in accordance with the terms decided upon by Parliament by virtue of which the North Shore Line between Quebec and Montreal will be transferred to the Canadian Pacific Railway. The necessary papers are in the course of preparation.

### Austria.

THE OBSEQUIES OF CANON.

VIENNA, September 16.—The funeral of the artist Canon yesterday was almost as imposing as that of Maiart. Archduke Rudolph and Duchess Stephanie and other members of the royal family sent wreaths. An immense procession followed the remains to the grave.

### Russia.

EXPULSION OF AUSTRIANS.

WARSAW, September 16.—The expulsion of Austrians has commenced. A large factory has dismissed its German employes and replaced them with Russians who were expelled from Prussia.

IDLE PROMISES.

The semi-official Gazette calls the reception given by the Emperor Francis Joseph of Austria at Pesth, on the 15th inst., to the deputation of Bosnians and Herzegovinians, a comedy prepared and rehearsed by Austria, and states that the promises made by the Austrian Emperor on that occasion were but idle words, as Russia will not allow Austria to take another step forward in her schemes relating to the Balkan State until the pleases.

MEASURES OF INCREASED STRINGENCY.

ST. PETERSBURG, September 16.—The Novosti states that the Russian Admiralty has ordered two fast cruisers to be built at Copenhagen and that the police of St. Petersburg have been ordered to renew the measures of increased stringency adopted during the darkest days of Nihilism.

### Tonquin.

PREPARING FOR A GUERRILLA WARFARE.

PARIS, September 16.—Tonquin advices are that the Black Flags are preparing for an active guerrilla war on the French troops, and will soon begin aggressive operations unless terms are made with them.

### HALF A CENT MORE.

**The Coal Miners at LeRoy and Collinsville on a Strike.**

By Telegraph to the POST-DISPATCH.

COLLINSVILLE, ILL., September 16.—The men at Donk's mines, located at Le Roy, and the Canipe and Lumaghi mines, located near here, refused to go to work this morning, demanding an advance of half a cent per bushel and scale weight. They will hold a meeting this evening.

### The Strike Locally.

A POST-DISPATCH reporter called at the office of the Donk Bros., but one of those gentlemen was not in and the other had gone over to the mine this morning. Nothing was known in the office of the refusal of the men to go to work, and some doubt was expressed as to the accuracy of the statement as it was thought that Mr. Donk would have telephoned immediately if the men were not at work.

E. J. CRANDALL,

president of the Abbey Company, said that he had heard that the Lumaghi mine was not running today, but further than that he knew nothing. There was no trouble among his employes as they were all receiving, he said, more than the strikers elsewhere were demanding. At the office of the

NEINRICH COAL COMPANY

nothing had been heard of a strike or even a demand for advanced pay.

### LAPSED GRANTS.

**The Southern Pacific Railway Company's Appeal Argued To-Day.**

WASHINGTON, September 16.—Some time last spring Commissioner Sparks made an order restoring to the public domain several hundred thousand acres of land that had been withdrawn to satisfy railway grants at a point in Southern California, where the Texas Pacific and Southern Pacific Railway grants overstepped each other. The Commissioner in his order regarded the land as part of the lapsed Texas Pacific grant, but the Southern Pacific Company held that as they had complied with terms of their grant and constructed their road through the lands within the allotted time, they were entitled to the tract. This company noted an appeal from the Commissioner's decision and the Secretary of the Interior was occupied to-day in hearing arguments by attorneys for the railroad company in support of its claims.

SPECIAL AGENTS.

B. A. Vandeleave of Mississippi and A. L. Duncan of Pennsylvania, have been appointed special agents in the land office.


# 4263

Rolls of Carpetings is the exact number of pieces we received during the last sixty days. This is thousands of pieces more than our largest competitors can handle within that period, as we, in addition to our wide-spread retail trade, do the most extensive jobbing business west of the Mississippi, and are the only wholesale Carpet House in this city. Under these circumstances we can positively state that

**WE ARE HEADQUARTERS;**
**CAN OFFER THE BEST VALUES,**
**AND SUBMIT LARGER SELECTIONS,**
—IN—
**ALL GRADES OF CARPETINGS AND CURTAINS.**

☛ Purchasers, do not fail to eqamine the advantages we offer. ☚

# TRORLICHT & DUNCKER,

506 NORTH FOURTH STREET.


## PURITAN WINS.

**The Splendid and Exciting Yacht Race Sailed To-Day.**

**A Moderately Brisk Wind at the Start Increases Rapidly, Putting Both Vessels On Their Mettle—The Genesta Takes the Lead, but After a Lively Chase is Overhauled and Passed by the Puritan—Details of the Race.**

SANDY HOOK, September 16.—This is the day appointed for the Puritan and Genesta to sail the race to me, twenty miles to the windward and return, from the Scotland lightship. It is a question whether they will be successful in covering the course within the alloted time. The wind at 9:30 o'clock was blowing from the west at the rate of eleven miles an hour, with the probabilities of its decreasing. The weather is clear. Both yachts are now on their way to the lightship, and a start will probably be made about 10:30.

THE WIND INCREASED.

11 A. M.—The preparatory signal has just been given and the race will begin in five minutes. The wind has freshened and is now blowing 14 miles an hour from the west. The sea is smooth.

STARTED.

11:07 A. M.—The Genesta crossed the starting line at 11:04:32 and the Puritan at 11:06:20.

THE GENESTA LEADS.

The start was made amid the whistling of tugs and steamers. The Genesta crossed the line ahead of her rival, but the Puritan quickly recovered the ground and gained a slight lead. The yachts started on the starboard tack and darted along side over the course like race horses. The sea is covered with white caps. The Puritan is to the windward of the Genesta. Both yachts are contesting every foot of the course and are piling up the green masses of water on either side of their sharp bows. Every sail is set and the prospects of a quick race are grand. At 11:15 the yachts were abreast. Then the Genesta began to forge ahead. The crew on board of the Puritan watched the Britisher slip by with anxious faces. Five minutes later the Genesta had increased the distance between herself and the Boston boat to three cable lengths. She lay well over to the wind, cutting the waters rapidly and gracefully.

11:18 A. M.—The wind is increasing and is now blowing fifteen miles an hour from the northwest. The yachts are heading east-southeast.

11:17 A. M.—The Puritan is gaining on the Genesta.

11:28 A. M.—The yachts are off the Sandy Hook lightship. Their positions are about the same as at the start. The wind is blowing sixteen miles per hour from the west-northwest.

11:40 A. M.—The Genesta is leaving the Puritan somewhat now.

NOON—The wind is blowing twenty-four miles an hour from the west-northwest and the weather is fine.

12:05 P. M.—The Genesta is leading the Puritan by about half a mile.

The Genesta turned the stake at 1:05.5, and the Puritan at 1:07.32.

12:25 P. M.—The yachts now covered about fourteen miles of the outward run and keep well apart, with the Genesta still in the lead. The wind is now northwest and the weather is cloudy.

12:36 P. M.—The yachts are still in the same relative positions as the last report.

THE PURITAN'S TOPSAILS.

1:30 P. M.—The Puritan has had her top-sails down for some time. The reason is not known. The wind is blowing twenty-five miles an hour.

A GOOD STIFF BREEZE.

At 1:35 p. m. the Puritan had not yet set her top-sails. The Genesta was to the windward of the Puritan and sailing on her all the time. It was thought the Puritan was crippled. At 1:38 the wind was blowing thirty-six miles per hour north northwest and cloudy.

1:50 P. M.—The Puritan is now leaving the Genesta.

2:30 P. M.—The weather has set in foggy, shutting out the yachts from view.

2:50 P. M.—The weather has cleared. The Puritan is a mile ahead, but it is impossible to tell which is to the windward.

THE PURITAN A MILE AHEAD.

2:55 P. M.—Both yachts are still on the port tack, standing northeast. The Puritan is about a mile ahead.

3:20 P. M.—Both yachts have gone about on the starboard tack, the Puritan is ahead. She has not set her topsail yet.

3:30 P. M.—The yachts are now about ten miles east of the Sandy Hook lightship. The Puritan is to the windward and ahead, but it is impossible to judge the distance. The wind is blowing thirty-one miles per hour.

3:45 P. M.—Both yachts are east of Sandy Hook lightship. The Puritan is a mile to windward and ahead.

4:05 P. M.—The Genesta has every sail set, but for reasons unknown the Puritan fails to set her top sails. Her crew, however, appear to be making efforts to that end.

4:30 P. M.—Both yachts are now about two miles northeast of the Sandy Hook light ship. It is impossible to tell which is ahead, but the Puritan is to windward.

ON THE LAST TACK.

3:10 P. M.—The yachts are on the last tack and are about even. The wind is twenty-nine miles an hour north, northwest.

3:28 P. M.—The Puritan has only her main sail and jib set. The Genesta carries jib, main and topsail, which is all she can lug. The Puritan is standing up straight as a stake.

3:35 P. M.—The Puritan crossed the Genesta's bow a little outside of the bar. They are now going towards Scotland Lightship. The Puritan is a quarter of a mile in the lead.

4:03 P. M.—Puritan wins.

The Puritan crossed the winning line at 4:09, the Genestaat 4:10:15.

### Cost of the Races.

"There will be many 'dry eyes' in the New York Club if the cup goes back to England, for it is one of the most expensive pieces of silverware on record. I presume that each time the trial to sail a race is made it costs the club about $300. That is the very lowest estimate. Say, steamer Taurus $300, two tugs at $75 each, and to this must be added lunch on the committee boat; but that ought not to be much, unless they go into it more extensively than they did on the day I was aboard of her. There was sufficient, of course, but nothing expensive—a little ham, some pork and beans and bread, washed down with Apollinaris and lager beer. Twenty dollars a day ought to cover all this expense; but take the whole cost of defending the cup; I will say nothing of the last time it was challenged. When the estimate of cost was $30,000, but sum up the items this time and they look about as this form:

| | |
|---|---|
| Cost of sloop Priscilla, probably | $25,000 |
| Cost of sloop Puritan, probably | 25,000 |
| Cost of three trial races, probably $150 each | 450 |
| Cost of four sportive races, $300 each | 1,200 |
| Cost of buoys, printing and incidentals | 1,000 |
| Total | $52,650 |
| Credit, by market value of the two sloops | 30,000 |
| Total | $21,650 |

This will about represent the total direct outlay of the club and its members in the purchase of the yachts and in cost of sailing the races. The indirect cost to the community for excursion steamers, etc., is many times greater, and ye it may all very properly be charged to this ever-lasting cup.

"Still, we don't complain. The honor of holding such a trophy is very great, and we shall continue to defend it with our last dollar rather than let it go back to England."—[New York World.

### TANNERS AND HIDEMEN.

**Convention of the National Association at Chicago To-Day.**

CHICAGO, September 16.—The National Tanners, Hide and Leather Dealers' Association began a session here to-day. About 200 representatives of the industry are in attendance. A large number of the members had exhibits of leather and tanners' machinery at the Inter-State Exposition here, and this display will engage the attention of the delegates a part of the time they are here. The principal subject of discussion in the convention will be the raising of stock with the view of obtaining the best possible result as to hides. A resolution will be introduced condemning barb wire fences, the claim being made that barbed wire ruins more hides than grubs or any other cause, and that whenever any animal is scratched by a barb it renders the hide, when tanned, useless to cut up into harness leather.

### Presidential Postmasters.

WASHINGTON, September 16.—The President today appointed the following named Postmasters: Edward H. Thayer, at Clinton, Iowa, vice Charles Poll, resigned; Henry Williams, at Frederick, Md., vice Chas. W. Miller, resigned; J. Henry Bowers, at Chico, Cal., vice James M. Ormsley, suspended.

The suspension of the Postmaster at Chico, Cal., was made upon the inspectors' report showing a shortage of about $2,000 in his accounts. The inspectors took possession of the Post Office and collected the amount of the shortage from the Postmaster's bondsmen.

### The Glass Workers.

PITTSBURG, September 16.—A secret conference of the Window Glass Manufacturers and Workers' wage committees to arrange a scale of wages for the ensuing year, was held here to-day. As far as could be learned this afternoon no conclusion was reached.

### Crushed Between Cars.

Chris. Monahan, foreman of switch engine No. 209 of the Missouri Pacific, was fatally injured while making a coupling in the Twenty first street yards at 11:45 o'clock this morning. He was caught between two cars, his right leg was mashed flat at the knee and he received internal injuries, from which he cannot recover. Monahan was on the police force for a long time.

### The Prophets' Costumes.

The Veiled Prophets' costumes were received today via the White Line from New York. They arrived from Paris on the steamer Scotia, and were brought to the city in four days.

You can save Money by buying Latest Styles at,

# PENNY & GENTLES'

## During Their Rebuilding,

*Novelties in Silks and Dress Goods at very low prices during rebuilding.*
*Novelties in Trimmings, Laces and Buttons at low prices during rebuilding.*
*Novelties in Ladies' and Children's Fall Wraps and Cloaks at low prices during rebuilding.*
*Flannels, Blankets, Comforts, Shawls, Hosiery and Gloves at low prices during rebuilding.*

# PENNY & GENTLES,

S. W.-Cor. Broadway and Franklin Av.

### INCREASED CAPITAL.

**A Wealthy Local Cattle Syndicate Extends Its Operations.**

An increase of capital stock of the Brazoria Land and Cattle Company from $260,000 to $500,000 was recorded this afternoon. The directors of this company are A. A. Talmage, C. B. Burnham, William McMillan, J. D. Perry and J. J. Fisher. The capital stock of $260,000 is divided into 2,600 shares of $100 each, all of which is fully paid up. The assets amount to $256,000 and the liabilities $102,000. The increased stock will be divided into 3,400 shares of $100 each.

### BELLEVILLE.

The body of Christina Weidemann, the little girl who fell into Richland Creek near Freedom, Sunday, was recovered yesterday afternoon. The girl attempted to cross the creek on a fallen tree which reached both banks, but lost her balance and fell into the water. Coroner Woods held an inquest and returned a verdict in accordance with the facts.

Barney Forchofer, the man who was attacked by a negro highwayman near Granny Hill, last week, robbed and almost killed by being struck by a club, is now at the County Farm in a precarious condition. The blows which he received have produced fever and it is doubtful whether he will recover. Nothing has been heard of the unknown negro who committed the deed.

The Gentlemen's Driving Club, met last night to perfect plans for the matinee to be given Saturday afternoon at the Fair Grounds. A race for roadsters with lady drivers, has been added to the programme, and several entries for it have already been made.

John Thompson, Michael Moroney and William Goddard, who were sent to Chester for one year for robbing freight cars in East St. Louis, were released yesterday after eleven months service.

The Philharmonic Society met last evening and elected Mr. Gustave Neube rt leader, instead of Julius Liess, who resigned on account of ill health.

Dr. Munhall, the well-known evangelist, closed a successful revival last evening at the Y. M. C. A. rooms. Rev. Dr. J. H. Brooks of St. Louis will preach at the Presbyterian Church at 7:30 this evening.

### CARONDELET JOTTINGS.

The Leahy and O'Reiley arbitration case came up at 8 o'clock this afternoon.

The Ivory Gun Club held a meeting at their hall last night. The club will have a shooting match next Sunday.

The following cases were disposed of in the Carondelet Police Court by Judge Von Gerichten this morning: Sam'l Grines and John Parkes for disturbing the peace; dismissed on payment of costs. The cases of Kate Boucher, Mary Ryan and Victoria Gorhan, inmates of a disreputable house, were continued until September 21.

At 1 o'clock this morning fire was discovered on the roof of a two-story frame house, owned and occupied by the Provident Chemical Association. The loss on the building amounted to $300, and that on the stock to about $1,000, fully covered by insurance. The superintendent of the association, D. W. Coons, was seriously injured while trying to extinguish the flames.

Twenty employes of Kilpatrick's mill demanded higher wages this morning and quit work on being refused. The men attended those employed at the mill so much that Mr. Kilpatrick called in the assistance of Officer Schumacker to clear the mill grounds.

Frank Jackson and E. Meyers will shoot a match next Sunday for $100 a side.

### The Correction Court.

Judge Noonan to-day disposed of the following cases:

Lee Chandler, petit larceny, stealing a $1 25 pair of earring from Christian Becker; not guilty.

Henry Brueggerstadt, grand larceny, stealing a quantity of goods from Wm. Hawks; dismissed for want of prosecution.

Henry Brueggerstadt, defrauding Wm. Hawks of $1,1850; dismissed for want of prosecution.

George Gillespie, assault with intent to kill Eugene Rourke, not guilty.

Nicholas Smith and Lizzie Peters, petit larceny, stealing a silver watch from James McGuire; nolle prosequi as to Peters; Smith found guilty and sentenced to one year in Work House.

Lizzie Elliott, petit larceny, stealing a dress from Clara Musselmann, five days in jail.

Wilson Gibson, petit larceny, stealing a watch and chain from F. J. Mohrmann, one year in Work House.

J. Williams, selling lottery tickets, discharged.

Frank Zuisteg, petit larceny, stealing half bushel of corn from the Missouri Pacific Railroad Company, fined $100 and costs; sentence deferred.

CHARGES have been preferred against a prominent member of Putnam Association, National American Association. The trial takes place this evening at the hall on Ninth and Pine streets, and several distinguished citizens have been summoned to give testimony.

TOILET PAPERS,
IN ROLLS OR PACKAGES.
Levison & Blythe Stationery Company,
213 and 215 N. Third Street.

## MONEY.

NEW YORK, September 16.—The next market appeared generally 1/4 to 1/4 per cent above the final quotations last evening, although the Grangers and New York Central were unchanged and Louisville and Nashville 1/4 lower. After the opening the market became strong, advancing generally from 1/4 to 1/4 per cent. Missouri, Kansas and Texas was unusually active and strong, gaining 1/4 per cent. The advance was soon checked, however, and a decline followed, carrying prices to and in many cases below closing figures. Lackawanna declined 1/4 and Pacific Mail 1/4 below opening figures. The market then became steady at the decline. Just before 11 o'clock a firmer tone was developed, and light advances were made, and at 11 o'clock the market is dull by active and firm.

NEW YORK, September 16.—Money on call is easy at 1 per cent. Bar silver 101¼. The stock market continued firm after 11 o'clock and advanced a small fraction throughout the list. Later it became steady and in some cases heavy, and portions of the advance were lost. New York Central was conspicuous from weakness in the latter part of the hour, declining ¼ per cent. All over the market is fairly active and steady; St 103; 4½s 112¾, 4s, 122¾; Pacific 6s of '95, 126 bid

NEW YORK, September 16, 2 P. M.—The stock market, after 2:15 p. m., was dull and firm until shortly before the close, when there was a slight reaction in some stocks, which was recovered, however, in the final dealings, and the market closed quiet and strong.

BOSTON, September 16.—Mexican 7s 41½; scrip 70; sommon 1.

LONDON, September 16, 12:30 P. M.—Consols, 100 5-16 for both money and the account.

### New York Stock Quotations.

Corrected daily by Matthews & Whitelaw, bankers and brokers, No. 121 N. Third street, St. Louis, Mo.

| STOCKS. | Opening. | Highest. | Lowest. | Closing. |
|---|---|---|---|---|
| Canada Southern | 56 | 56¼ | 56 | 56¼ |
| Central New Jersey | 41¾ | 42¼ | 41¾ | 42¼ |
| Central Pacific | 36½ | 37 | 36½ | 37 |
| Chic. St. P., M. & O. | 81¾ | 82¾ | 81¾ | 82¾ |
| Chic., St. P. & O. Pfd. | 91¾ | 92 | 91¾ | 92 |
| Chic., R. I. & Pac. | 119¾ | 119¾ | 119¾ | 119¾ |
| Chic. Bur. & Quincy | 129 | 129¼ | 129 | 129 |
| Chic., Mil. & St. P. | 75¾ | 76¼ | 75¾ | 75¾ |
| Chic., & N. W., com. | 109¾ | 109¾ | 108¾ | 108¾ |
| Del., Lack. & W. | 96½ | 96¾ | 96½ | 96¾ |
| Del. & Hudson | 91 | 92¼ | 91½ | 92¼ |
| Denver & Rio Grande | 11¾ | 11¾ | 11¾ | 11¾ |
| Erie com. | 15¾ | 15¾ | 15 | 15¾ |
| Erie Pfd. | 37 | 37 | 37 | 37 |
| Erie 2d Mtg. Bds. | 84¾ | 85¼ | 84½ | 85¼ |
| Houston and Texas | 30 | 31 | 30 | 31 |
| Ind., B. Western | 18¾ | 19 | 18¾ | 19 |
| Lake Shore | 96¾ | 96¾ | 96¾ | 96¾ |
| Louisville & Nashville | 44½ | 45¼ | 44½ | 45¼ |
| Mo., Pacific | 93½ | 94 | 93½ | 94 |
| Mo., Kan. & Texas | 24¼ | 24¾ | 24¼ | 24¾ |
| Manhattan Elevated | 100¼ | 100¾ | 100¼ | 100¾ |
| New York Central | 97¾ | 98 | 97¾ | 97¾ |
| Northern Pacific com | 21¾ | 22 | 21¾ | 22 |
| Northern Pacific pref. | 47½ | 48¼ | 47½ | 48¼ |
| Oregon & Transcontinental | 20¾ | 21 | 20¾ | 20¾ |
| Or. Nav. & Trans. Co. | 81 | 81 | 80½ | 80½ |
| Ohio & Miss. Com. | 20¾ | 21¼ | 20¾ | 20¾ |
| Pacific Mail | 46¾ | 46¾ | 47 | 46¾ |
| Philadelphia & Reading | 18¾ | 19¼ | 18¾ | 18¾ |
| Texas & Pacific | 15 | 15¾ | 15 | 15¾ |
| Texas and Pacific Incomes | 49¾ | 49¾ | 49¾ | 49¾ |
| Union Pacific | 50½ | 51¼ | 50 | 51¼ |
| Wabash, St. L. & P. | 7¾ | 7¾ | 7¾ | 7¾ |
| Western U. T. Co. | 70¾ | 70¾ | 70¾ | 70¾ |
| West. Shore Bonds | 42 | 42¼ | 42 | 42¼ |
| West Shore Cifs. | 44 | 44¼ | 43¾ | 44 |
| English Consols, cash | 100 5-16 | 100 5-16 | 100 5-16 | 100 5-16 |
| English Consols, account | 100¼ | 100¼ | 100¼ | 100¼ |

## COMMERCE.

### ALL INFLUENCES BEARISH.

**But Wheat Holds Up Well—Corn Holds Her Own—Nothing New in Speculation.**

Special by Telegraph from Pickering & Co., Chicago, to the POST-DISPATCH.

CHICAGO, September 16.—Wheat opened lower, mainly influenced by continued fair weather and the negative character of all the news. Cables are steady but show no signs of there being any better demand for wheat, and the indications or reports that Europe can get along without much or any wheat from America except at very low prices does not have a good effect on the trade. The feeling seems growing that we shall have to carry over an immense stock this winter, instead of having, as was hoped a few weeks ago, part of it moved out this fall. Receipts keep up well and 420 cars were received at Western points to-day, while little or nothing is reported doing in the export business. The market became lower soon after the opening, and ruled steady, finally closing quite strong. The demand principally was local, but some outside orders came to hand.

Oats were in fair demand and prices steadier.

Corn was more active, but prices were about the same as yesterday. There was a lighter demand for cash and September. Considerable was sold by leading longs. October and November corn was in fair demand, a good many orders from the East being filled. The market closed firm.

Receipts for to-morrow are 47 cars wheat, 230 cars corn and 160 cars oats.

### St. Louis Afternoon Board.

Wheat opened strong until late; then weakened off and closed easy. Corn and oats firm.

Wheat—September 91 b.; October 91¾ to 91⅝; November 86¾ to 86⅝; December 86; May 81 @84.

Corn—September 41⅛; October 39¾; November 36¾@36¾ b.; year 38¾; January 37⅝; May 37⅝ b.

Oats—September 25¾ b.; October 24; November 24½ a.; year 28¾ b.; May 29¼@29¾.

### CLOSING PRICES 3 P. M.

Reported daily by S. W. COBB & CO., 317 and 319 Chamber of Commerce.

| | Closing Yesterday. | Highest To-day. | Lowest To-day. | Closing To-day. |
|---|---|---|---|---|
| WHEAT— | | | | |
| Sept. | 81¼@84 | 82 | 80¾ | 82 |
| October | 82¾ | 84 | 82¾ | 83¾@84 |
| Nov | 82¾ | 84 | 82¾ | 83¾@84 |
| Dec. | 82¾ | 83¾ | 84@8 | 83¾ |
| May | 87¾ | 90¾ | 89¾ | 90¾ |
| CORN— | | | | |
| Sept. | 42¾ | 42¾ | 42¾ | 42¾ b |
| Oct. | 39¾ | 40@40¼ | 39¾ | 40¼ a |
| Nov | 39¾ | 39¾ | 39¾ | 39¾ b |
| Year | 37½ | 37½ | 37½ | 37½ |
| May | 39¾ | 39¾ | 39¾ | 39¾ a |
| OATS— | | | | |
| Sept. | 25¾ | 25¾ | 25¼ | 25¾ |
| October | 25¾ | 25¾@26 | 25¾@25¾ | 25¾@25¾ b |
| May | 29 | 29¼ | 28¾ | 29¼ |
| PORK— | | | | |
| October | $8 70 | $8 70 | $8 67½ | $8 75 |
| November | 8 65 | 8 70 | 8 60 | 8 70 |
| January | 9 35 | 9 82½ | 9 27½ | 9 82½ |
| LARD— | | | | |
| October | 6.20 | 6.17 | 6.20 | 6.22½ |
| November | 6.10 | 6.12½ | 6.10 | 6.14@15 |
| January | 6.15 | 6.17½ | 6.15 | 6.17½ |
| SHORT RIBS— | | | | |
| October | 5.60 | 5.57½ | 5.55 | 5.57½ |

NEW YORK, September 16.—Wheat—October 84¾ b.; November 86¾ a.; December 87¾ a.; January 89¾ b. Corn—September 37½; October 40¾; November 40¾; December 41½; January 40¾; Oats—September 29¾; October 29¾; November 30¾.

MILWAUKEE.—Wheat — October 89¾@90¾; November 91¾@92¾. Corn—September 40¾@40¾; October 40¾@40¾; year 44¾@44¾.

TOLEDO.—Wheat—October 91½; November 92¾; December 94; May 97. Corn—October 44¾; May 39¾.

DETROIT.—Wheat—October 91 b.; November 92¾ a.; December 89¾.

### Oil and Petroleum.

PITTSBURG, PA., September 16.—Petroleum is dull. The market opened weak at 97¾, declined to 96¾, rallied to 100, and at 1 o'clock was steady at 99¾. Trading was light.

CLEVELAND, O., September 5.—Petroleum—Quiet: S. W. 110 79@.

WILMINGTON, September 16.—Spirits of turpentine quiet at 30¾.

### Imports Into the United Kingdom.

| | Week ending Sept. 12, 1885. | Week ending Sept. 29, 1885. | Week ending Sept. 13, 1884. |
|---|---|---|---|
| Flour, brls. | 150@140,000 | 100@105,000 | 145@135,000 |
| Wheat, qrs. | 460,@46@60 | 515@520,000 | 430@435,000 |
| Corn, qrs. | 85@90,000 | 140@145,000 | 95@100,000 |

### Stocks of Grain in St. Louis Elevators.

| | Wheat. | Corn. | Oats. | Rye. | Barley. |
|---|---|---|---|---|---|
| To-day | 3,054,347 | 205,458 | 215,965 | 20,057 | 4,000 |
| Yesterday | 3,092,939 | 190,430 | 213,384 | 20,482 | 4,258 |
| | No. 2 Red. | No. 2 Mixed. | No. 2. | No 2. | |
| To-day | 2,822,271 | 76,928 | 141,321 | 20,674 | ..... |
| Yesterday | 2,832,275 | 74,811 | 140,751 | 21,251 | ..... |

### Movements of Wheat and Corn To-Day.

| | Receipts | | Shipments. | |
|---|---|---|---|---|
| | Wheat. | Corn. | Wheat. | Corn. |
| St. Louis | 30,118 | 45,000 | 28,220 | 36,284 |
| Chicago | 11,543 | 230,043 | 99,957 | 220,729 |
| Milwaukee | 13,200 | ..... | 1,400 | ..... |
| Baltimore | 20,943 | 27,756 | ..... | ..... |
| Toledo | 58,917 | 10,434 | 74,886 | 7,934 |
| Detroit | 7,700 | 67,400 | 71,730 | 104,130 |
| Kansas City | ..... | ..... | ..... | ..... |
| Duluth | 80,000 | ..... | 112,000 | ..... |
| Minneapolis | 78,300 | ..... | 8,000 | ..... |

CHICAGO, September 16.—Receipts—Spring wheat, 9 cars winter wheat, 222 cars corn, 118 cars oats, 11 cars rye, 40 cars barley. By canal, 4,500 bu corn, 9,000 bu oats.

### Grain Inspections.

INTO ELEVATORS—Wheat—11 cars No. 2 red winter; 28 cars No. 3 do; 11 cars rejected do; 1 car No. 2 hard do; 2 cars No. 2 Mediterranean; 1 car No. 3 spring; 1 car rejected; total, 53 cars. Corn—40 cars No. 2; 6 cars No. 3; 10 cars rejected; 3 cars no grade; 1 car rejected white mixed; total, 58 cars. Oats—16 cars No. 2; 6 cars rejected; total, 22 cars. Barley—1 car rejected. Rye—1 car No. 2. Total in, 132 cars.

OUT OF ELEVATORS—Wheat—18 cars No. 2 red winter; 6 cars No. 3 do; 1 car rejected; total, 25 cars. Corn—15 cars No. 2 mixed; 1 car rejected; 2 cars No. 3 white mixed; total, 14 cars. Oats—4 cars No. 2; 2 cars rejected; total 6 cars. Total out, 45 cars.

### Commercial Notes.

The controversy between the millers and others last July over the stock of flour held here, of course, is well remembered. At that time the millers strongly claimed the stock was not over 180,000 barrels, some even placing it as low as 150,000 barrels. These figures they cabbed opposite to statements that had been given that the stock was over 300,000 barrels. A gentleman, who was in a position at the time to know the actual amount, says he is certain that the stock in June and early in July was nearer 300,000 barrels than 250,000 barrels, and that these millers alone held 150,000 barrels. This large amount has been greatly reduced since then, but now there is said to be over 100,000, if not 150,000 barrels flour in this market.

The Government bureau, in its September report, estimates the surplus of wheat at the beginning of the crop at 50,000,000 bu. This, added to the 357,000,000 bu crop of the present year, makes a total available supply of 407,000,000 bu. The average consumption is 300,000,000 bu and seeding 52,000,000 bu, which would leave a surplus for export of 245,000,000 bu. The visible supply on September 1 was 64,000,000, which would bring the export surplus up to 179,000,000 bu, and from this can be taken 30,000,000 bu for increase in flour and the domestic trade and for manufacturing, and yet leave 149,000,000 bu for foreign export, which is the average given by the Government. Those say in the New York that "if anybody wants to buy wheat, he ought not to do it on cash wheat or in near options, but next May wheat, which, at its present price in Chicago, about 81 cents, promises a much better profit than 5 per cent of October's wheat at 81 cents, leaving in the interest and insurance charges for the next seven months, and the innumerable accidents which may befall the grain trade between now and then."

Exports of wheat and flour from the United States last week were equal to 4,459,000 bu wheat, against 5,010,000 bu the preceding week and 4,124,000 bu for same week last year.—Adding the farmers' deliveries for last week to the imports for same time, they exceeded the consumptive requirements of the United Kingdom by 1,519,000 bu, and their stock was consequently increased that much.—Willie Gardner says that all the jokes were not on him during his late visit to the East. He instances one case when with Jimmy Newell and Pete McMorrow he was dining at a restaurant and finger bowls with a piece of lemon in each were placed before them. Jimmy looked at his curiously and then remarked: "Well, that's the first time I ever saw lemonade served that way." Pete broke in scorafully: "You chump! that's served with the fish. Don't you know anything?"—The East India crop of wheat is 7,712,000 tons, equal to 264,320,000 bu, against 7,135,000 tons, or 235,455,000 bu for 1884.—Houses that have been handling the Indiana wheat were noticeable in the pit to-day by their purchases of October. This proves that Indiana is buying in her oversold wheat crop.—The statement in the POST-DISPATCH yesterday regarding the scarcity of cash No. 2 wheat here was proven by the course of to-day's market. Some parties were offering to exchange October contracts for cash, and on the call as high as 91c was bid without buying. It is asserted that the stock of No. 2 red here, amounting to 1,200,000 bu, is not all sold against, and that there are fully 1,000,000 bu upon which the holders are standing pat, refusing to sell any options against it until there has been a material advance from present figures. If this is so the shortage here for all months against the cash held in store is 1,900,000 bu, instead of 2,500,000, a material difference and one that will eventually influence the market.—Private telegrams say it is reported that the amount of wheat on passage has decreased 2,000,000 bu. This can easily be so, with the heavy imports of last week taken into consideration.

### St. Louis Markets.

FORENOON SESSION. CLOSING 1 P. M.

Wheat was weak early in the day, but did not drop off over 1@2¾, and at these lower rates there was steady buying and no pressure anxiety for sale. The weakness was caused by the fine weather here and in England, and quiet to dull cables, and also by a lower Chicago and New York. Receipts were quite small at this point and showed no increase anywhere. Speculation was confined chiefly to local traders; as the absence of outside orders was still marked. There was a disposition shown early to work prices lower by free selling, but all the offerings were so readily absorbed that sellers became cautious and the amount for sale dwindled down to small proportions. The market hardened gradually on this, and on and just after the noon call, there was a scurry to buy among the shorts that sent prices up buoyantly. They were fright tened at the strength in cash and the inquiry for it, the buying in of October by Indiana houses, reports of a 2,000,000 decrease in wheat on passage and better markets at all other points. The demand became right urgent and there was some long buying, so that strength marked values to the close. October closed ¾c higher, so sharp was the demand, and the others ¼@¾c above yesterday's close. September sold at 90¾ to 90¾; October from 90¾ up to 91¾; November at 2,500,000 at opening of to 90¾; closing at 90¾@90¾; December at 90¾ up to 90¾; May at $1 01¾ to $1 03@03¾, closing at $1 03¾; for January 97¾ was bid. Cash grades dead scarce and demand proving urgent. Millers could get no No. 2 red except by giving their October contracts for it. No. 2 red 90¾ early for regular, but it was worth 91 at close. No. 3 red 87 this side, 90¾ asked. E. side: No. 4 78 asked regular, 77 bid St. L.; rejected 66 bid regular; No. 2 Mediterranean —.

Corn was distressingly dull, except a few trades for the year at 39¾, nothing being done. These sales were ½c below yesterday's close and the feeling generally was weak. The magnificent crop reports from all sections and the fine weather is having a bearish effect, though not enough speculation has as yet developed to make much change in the market. The strength in cash held September up mildly and 41¾ was bid, with 41¾ asked. October was offered at 39¾ early and later that was bid: November was bid 36¾, January as 35 bid 32¾; May at 35, bid 35¾. Cash grades higher and in demand, but offerings light. No. 2 mixed 42¾ E. side to arrive, 43 in U. and A., 42 bid for regular; No. 2 white-mixed 43 in St. L.; rejected do 42 in St. L.; rejected 40¾ this and 41@41½ E. sides; no grade 23 bid this side.

Oats—Futures firmer, but entirely nominal. September was offered at 24¼, bid 23¾; October as 24¼, bid 24; November at 24¾, bid 24¼; year at 24½, bid 23¾; May at 29¾, bid 29¼. Cash grades firm and ready sale, but supply smaller. No. 2 25¾ E. side, 24½ in U. and bid for E., 24¾ for St. L., and M., rejected 23¾ E. side; no grade 20 bid for M.

Rye firm and better, with sales to order buyers of No. 2 at 58 and for rejected at 50, both for regular.

Flour—Again higher, with a strong feeling prevailing. The demand was very good on local account, but mainly for low grades, while still continue scarce. The basis of sales as established to-day were as follows: xx 2 @ 10@3 10; xxx @3 25@3 35; family $3 45 @3 55; choice @3 80; fancy $4 25@4 60; extra do. Included in favorite brands, $4 60@4 75; patent $5 00@5 25. These prices are for lots on arrival at depot and invoice order lots higher.

Cornmeal—Quiet at $2 00@2 10 city on orders delivered; peast meal and grits nominal at $2 75@3 00.

Rye Flour—Steady, but quiet at $3 @@3 75.

Bran scarce and firm. Sacked sold at 65@66 E. track, and bulk at 64 at mill.

Hay stronger for all good and sound, with an excellent local and fair shipping demand. Sales: East track, timothy at $8 50@12; this side, prairie $7@8 75, timothy $9 50@13 50.

Provisions were very quiet and business still small, but with no material change in prices. The tone, however, was firmer. Standard mess pork sold as $9 25. Prime steam lard brought 6.20. Boxed dry salt c'ribs sold at 5.72½@5¾; and shorts at 5½@5.80, loss dry salt f. o. b. on cash orders 5.80 for shoulders, 5¾ for longs, 5.70 for c'ribs and 5.90 for shorts. Packed bacon longs sold at 5, c'ribs at 6.30@6¼, and shorts at 6.35@6.40. Country bacon—Sides 6@6½; shoulders more or less skippery) 5@5½; hams (do) 6¼@7¼. Country lard 5¼@5¾ for choice, 5@5¼ for manufacturing. City hams 10@11¾. Breakfast bacon 8@10. Beef—Family $10@10 for bbl, according to brand; on orders, higher, $6@7 per ½-bbl; dried 11@12; selected $15; smoked tongues $5@5 50 per doz. Pickled pigs' feet, barrels, 5¼; No. 2 do, 4 ¼; pigs' feet, irregular packages 5; No. 2 4½; tallow grease 4@4½. Grease —Brown and yellow 3@3½; white 4½@4¾. Salt—Domestic, $1 60@1 70 per brl, as to quality; Liverpool coarse $1 10 per sack—small way higher

Highwines—Active at $1 08; sales 170 brls. Cincinnati firm at $1 06@1 06.

Lead—Quiet and steady. Sales 5 cars chemical hard East St. Louis at $4 12½, equal to $4 10 this side. Refined offered at $4 15 and unsold.

### Cotton.

Though generally dull, cotton at all points was steady, the different speculative markets showing only slight fluctuations in values while spots were quiet and unchanged. Liverpool was steady for both spots and futures. Locally the market was quiet and without change. A telegram received by Hill, Fontaine & Co. from a large Russian house at Liverpool thinks the strike at Oldham will soon be ended, and that it is a good time to buy.

LOCAL SPOT QUOTATIONS.—Low to ordinary 7¼, ordinary 7¾; good ordinary 8¼; low middling 8, middling 9¼; good middling 9¾; middling fair 10; stained and tinged not quoted.

RECEIPTS, SHIPMENTS AND STOCKS.—Gross receipts today 83 bales, against 103 last year; since September, 1885, 2,100 bales, against 2,85 same time last year; shipments to-day 119 bales, against 45 last year; since September 1, 1885, 1,569 bales, against 300 bales same time last year; stocks in compresses and warehouses to-day 1,666 bales, against 1,707 last year.

NET RECEIPTS, EXPORTS AND STOCKS.—Net receipts at United States ports for 5 days 86,522 bales, against 94,257 last week and 46,502 bales same time last year; exports 13,982 bales, against 16,07 same time last year; stock 177,061 bales, against 140,143 last year; net receipts since September 1, 1885, 1,359 bales.

LIVERPOOL.—Uplands 5 7-16d; Orleans 5½d; sales 8,000 bales. Futures closed dull. September and October 5 21-64d; October and November 5 19-64d; November and December 5 19-64d; December and January 5 19-64d; January and February 5 2-64d; February and March 5 23-64d; March and April 5 25-64d; April and May 5 28-64d.

CLOSING PRICES—3 P. M.

NEW YORK.—Futures closed quiet and firm. September 9.54; October 9.51; November 9.59; December 9.56. January 9.62; February 9.74; March 9.85; April 9.96; May 10.07; June 10.17; July 10.26. Sales 85,400 bales.

NEW ORLEANS.—Futures at 1:10 p. m. dull; September 9.06; October 9.18; November 9.11; December 9.15; January 9.24; February 9.37; March 9.50; April 9.63; May 9.76; June 9.90. Sales 9,700 bales.

### Cotton-Region Bulletin.

For twenty-four hours ending September 15, 1885, 8 p. m.

Central time.

War Department, Signal Service U. S. Army

| NAME— | DISTRICTS. | AVERAGE. | | | |
|---|---|---|---|---|---|
| | | Maximum Temperature. | Minimum Temperature. | Rainfall. | |
| 1. Wilmington | 11 | 90 | 68 | .16 | |
| 2. Charleston | 6 | 90 | 69 | .00 | |
| 3. Augusta | 12 | 92 | 70 | .01 | |
| 4. Savannah | 12 | 90 | 70 | .06 | |
| 5. Atlanta | 13 | 90 | 71 | .00 | |
| 6. Montgomery | 9 | 90 | 68 | .04 | |
| 7. Mobile | 7 | 91 | 71 | .21 | |
| 8. New Orleans | 13 | 88 | 71 | .05 | |
| 9. Galveston | 21 | 87 | 71 | .22 | |
| 10. Vicksburg | 5 | 91 | 72 | .85 | |
| 11. Little Rock | 16 | 88 | 67 | .16 | |
| 12. Memphis | 15 | 86 | 67 | .01 | |
| Mean | | 89.0 | 7.00 | 0.18 | |

Posted in St. Louis, Mo., at 9 a. m., September 16, 1885.

G. A. WEBBE, Corp'l Signal Corps, U. S. A.

NOTE—The averages are made up from reports received from the number of stations as noted in the column "Number of Stations."

### Country Produce.

APPLES—Common and small 30@75c per brl; fair to good shipping stock $1@1 25; choice to fancy $1 50@1 60.

DRIED FRUIT—Apples—Common to good sun-dried 2@3c, choice quarters 3½@4c; common to good evaporated 5@6c; choice 6½@7c. Peaches—Sun-dried unpeeled and mixed 5@5½c, good to choice new bright halves 6@7c. Evaporated, Unpeeled—Prime 8@9c, choice 9@10c; fancy 10@11c; peeled, prime, 9@10c, choice 11@12c. Berry 15@16c. Blackberries 6½@7c.

VEGETABLES—Potatoes sold at 25@27½c. Onions at 50@65c per bu and $1 10@1 40 per brl.

BUTTER—Receipts 7,300 lbs. Demand light from local traders and mainly for choice at steady prices.

We quote Creamery—Choice to fancy 20@22c; fair to good 17@18. Dairy—Choice and fancy 17@18; fair to prime 15@16; low 4@7. Country store packed at 8@9 for fair to choice.

CHEESE—Wisconsin 10@10½; Young America 10@11¾c; factory 9@9.

EGGS—Receipts 779 pkgs. Firm at 13c for rear sanned here from off stock lower.

POULTRY—All descriptions dead dull with nearly any demand. We quote old chickens, Cocks $2 25@2 50; mixed $2 75@3 75; hens $3 00@3 50 per dozen, Spring chickens, small and medium-sized at $1@1 50 to $1 50@2 choice large $2 25.

GAME—Show sale lower for all kinds. We quote: Grouse $2 for young, and $1 50 for old. Venison saddles 10@12c; deer carcasses 7@8c. Ducks—Mallard $3, live wild $1 75; teal and $1 50. Woodcock $2 50, plover $1, snipe 50@60 small snipes 30@35c; frog legs 20@25 per 100; live tame pigeons $1 25.

VEALS—Dull. Choice small fat to fair 6@6½c barrelled hogs per pound.

GRASS SEEDS—Clover firmer and selling as high as 3 @3¼@3 35. Timothy nominal and firm, but with no sales, and top available at $2@4 75.

FLAXSEED—Receipts 4,000 bu. Inspections 8 cars No. 1. Market steady, with sales of 2 cars at $1 16.

CASTOR BEANS—Steady, with sale 1 car prime at $1 70.

### Wool, Hides, Etc.

WOOL—Receipts 36,061 lbs. Firm, and in active demand.

MISSOURI, ILLINOIS, ARKANSAS, &c.

| | | |
|---|---|---|
| Tub washed—Choice | | 31 @33 |
| Fair | | 29 @30 |
| Low, dingy or coarse | | 27 @31 |
| Unwashed—Choice medium | | 29 @31 |
| Fine | | 27 @29 |
| Low or coarse | | 18 @20 |
| Fine—Choice, light | | 21 @22 |
| Fine—Heavy | | 17 @19 |
| Hard burry, scored and cheby | | 13@14½ |
| Slightly do do 3@5c off; untied or broken fleeces 1@3c less. | | |

KANSAS, NEBRASKA, IOWA, &c.

| | |
|---|---|
| Unwashed—Choice light bright medium | 21 @22 |
| Fair to good medium | 19 @20 |
| Brushy or earthy medium | 16 @18 |
| Carpet stock or low | 17 @16 |
| Fine—Choice light bright | 20 @21 |
| Fine—Heavy or earthy | 13 @17 |

TEXAS, SOUTHWEST ARKANSAS, &c.

| | |
|---|---|
| Spring clip—Choice light fine, 12 months' growth | 22 @23½ |
| Choice light medium, 12 months' growth | 23 @23 |
| Choice light medium, 6 to 8 months' growth | 19 @21 |
| Choice light fine, 6 to 8 months' growth | 18 @20 |
| Sandy or burry 3@5c less. Hard burry | 13 @16 |
| Short and sandy Westerns | 13 @17 |
| Carpet stock and low | 10 @14 |

For new sks 20c is allowed, and for old 10c—tare 5¼ lbs.

HIDES—Quiet. We quote: Green salted at 3c; damaged 2½c; branded 10 per cent off; bull or stags 5@6c; part cured 7c; green (uncured) 8c; do do damaged 5½c; glue stock 3c; dry flint 16½c; damaged 13@14c; bulls or stags 10c; dry salted 13c; damaged 10c; glue stock 6c. Hides under 10 lbs classed as damaged.

FEATHERS—Quiet. We quote: Prime live geese at 40c in large sks and 60c in small; unripe, cuilly, etc., 35 to 40c; mixed 30 to 35c; tare 8 and 10 per cent.

DEER SKINS—Easy and dull; prime dry flint at 14c.

SHEEP PELTS—Demand good and prices green salted large and full wooled arriving worth 90@$1 10; dry do do 50 to 75c; green lamb skins 30@40.

BEESWAX—Firm at 22@24c for choice.

## LIVE STOCK.

| | Cattle. | Hogs. | Sheep. | Horses and Mules. |
|---|---|---|---|---|
| Receipts | 1,781 | 3,197 | 2,099 | 47 |
| Shipments | 539 | 923 | 497 | 165 |

CATTLE—The market was well supplied with native cattle this morning and quite a number of really good fat lots were among them. Range cattle of any description were scarce, however, and as the local trade and interior shippers inquired mostly for them they were held up pretty stong and buyers had some little trouble in obtaining enough for their requirements. The demand for natives was rather slack during the earlier hours, most of the receipts proving too heavy for the local trade, and regular shippers and the dressed beef people not having got to work. Most holders, however, took a cheerful view of the situation, reporting advices rather favorable than otherwise, and confident that all would be sold at about the rates given below:

RULING QUOTATIONS—Exporters $5 50@5 75: for good to heavy steers $5 20@5 45; light to fair steers $5 00@5 20; common to medium native steers $4 00@4 75; Southwest steers $3 25@5 00; grass Texans $4 00@5 10@4 25; native cows and heifers, common to choice, $2 90@3 80; scalawags of any kind $1 40@2 00; milch cows and calves $4 00@5 00; veal calves $5 00@13 00.

REPRESENTATIVE SALES.

National Stock Yards.

Daily Report of Sales of Cattle.

| No. | Description. | Av. | Price. |
|---|---|---|---|
| 10 | Texas mixed | 781 | $2 80 |
| 22 | Texas butchers | 781 | 2 80 |
| 13 | Texas butchers | 797 | 2 80 |
| 11 | Texas butchers | 797 | 2 80 |
| 24 | Indian butchers | 1,018 | 3 70 |
| 26 | Texas steers | 971 | 3 35 |
| 30 | Texas mixed | 726 | 3 55 |
| 44 | Texas steers | 977 | 3 15 |
| 23 | Texas mixed | 772 | 2 97½ |
| 165 | Colorado steers | 1,886 | 5 25 |

Union Stock Yards.

Daily Report of Sales of Cattle.

| No. | Description. | Av. | Price. |
|---|---|---|---|
| 15 | native cows and heifers | 1,039 | $3 00 |
| 16 | Southwest cows and heifers | 472 | 2 60 |
| 23 | Southwest mixed | 756 | 3 00 |
| 18 | Southwest steers | 787 | 3 12½ |
| 12 | native cows and heifers | 790 | 2 70 |
| 11 | Texas bulls | 980 | 2 00 |
| 13 | Southwest cows and heifers | 734 | 2 50 |

460 retail from $2 10½ to $3 00.

HOGS—There was no change for the better in any branch of this market this morning. Receipts were increased somewhat, but the general feeling was weak, and values from 10 to 15c lower than yesterday's early rates. Heavy hogs again proved difficult to sell, though the demand was larger, packers being out in increased force, and there also being some shipping demand. Still holders were troubled to make sales at anything like yesterday's figures, the bastgbeing $3 80@4 00, and they had to be good to fetch the outside prices. The local butchers' demand was rather light, with sales at $4 10@4 45, but there was a very good demand for yorkers, with sales at $4 20@4 30, and some inquiry for pigs, which changed hands at $3 50@3 70. Trade increased a little in activity during the morning and the outlook was very bright for an entire clearance before the close.

REPRESENTATIVE SALES.

National Yards.

| No. | Av. | Price. | No. | Av. | Price. |
|---|---|---|---|---|---|
| 75 | 215 | $4 45 | 88 | 149 | $3 75 |
| 25 | 268 | 3 90 | 93 | 144 | 3 60 |
| 83 | 190 | 4 10 | 84 | 185 | 4 20 |
| 74 | 251 | 4 15 | 84 | 192 | 4 15 |
| 69 | 189 | 4 25 | 10 | 193 | 3 75 |
| 10 | 203 | 4 10 | 87 | 218 | 4 40 |
| 29 | 208 | 4 25 | 80 | 230 | 4 30 |
| 57 | 183 | 4 30 | 64 | 270 | 4 00 |
| 69 | 174 | 4 25 | 76 | 216 | 4 12½ |
| 102 | 167 | 4 25 | 83 | 291 | 4 10 |
| 44 | 306 | 4 25 | 45 | 174 | 4 30 |
| 44 | 185 | 4 30 | 88 | 196 | 4 25 |
| 66 | 178 | 4 25 | 25 | 265 | 4 40 |
| 19 | 265 | 4 10 | 13 | 

# St. Louis Post-Dispatch,

PUBLISHED BY

THE DISPATCH PUBLISHING CO.

JOSEPH PULITZER, President.

[Entered at the Post Office at St. Louis, Mo., as second-class mail matter.]

TERMS OF THE DAILY.

| | |
|---|---|
| One year, postage paid | $9 00 |
| Six months | 4 50 |
| Three months | 2 25 |
| One month | 85 |
| One month (delivered by carrier) | 85 |
| By the week (delivered by carrier) | 15 |

Subscribers who fail to receive their paper regularly will confer a favor upon us by reporting the same to this office by postal card.

THE WEEKLY.

| | |
|---|---|
| One year, postage paid | $1 20 |
| Six months, postage paid | 60 |

All business or news letters or telegrams should be addressed

POST-DISPATCH,
515 and 517 Market street.

WEDNESDAY, SEPTEMBER 16, 1885.


AMUSEMENTS TO-NIGHT.

GRAND OPERA HOUSE—Nat C. Goodwin.
OLYMPIC—Satan's Diary.
PEW'S—Muggs' Landing.
PEOPLE'S—Fortune's Fool.
STANDARD—Pauline Markham.
CASINO—Annie Hart's Vaudeville Comedy Company.
PICKWICK—Mesmerism, by Prof. A. J. Brucost.
MEMORIAL HALL—Miss Kate Bensberg.
PALACE MUSEUM—Open from 10 a. m. to 10 p. m.
EXPOSITION—Open from 8 a. m. to 10:30 p. m.
PANORAMA—Siege of Paris: Open from 8 a. m. to 11 p. m.
FAIR GROUNDS—Open every day.

MATINEES TO-MORROW.

CASINO—Annie Hart's Vaudeville Comedy Company.
UNION PARK—St. Louis vs. Providence.

## THE ILLUMINATION.

It is to be regretted that the attempts to secure subscriptions for the annual illumination of the streets of St. Louis should have given rise to a doubt as to the success of the project. But as a great many of the newspapers of the surrounding towns have given expression to that doubt, and, in certain cases, have gone so far as to assert that the illumination would not take place, we request them, not merely as a matter of justice to St. Louis, but as a matter of fair dealing with their readers, to correct the error, and to inform the public that the illumination of this year will be even more brilliant than last year, and that St. Louis will, on that occasion, be better worth a visit than ever.

THE progress of the cause of female suffrage is shown in Boston, where women vote at school elections and where 1,843 women have registered for this year's election against 271 in 1884.

LARGE bodies move slowly, and if we were to measure the size of the Merchants' Exchange by the slowness with which it moves in this freight business, it would be the largest body on the face of the earth.

SENATOR BAYARD says that Mr. CLEVELAND is a greater man than he thought he was. The general impression is that Mr. CLEVELAND'S opinion of Mr. BAYARD has undergone a change in the opposite direction.

THE question as to who shall pay the expenses of the trip of the Joint Committee on Gas of the Municipal Assembly is not yet settled, but from interviews published in a morning paper it looks as if the expenses were to be paid by the water gas syndicate.

THE only way to settle the dispute over the Marshalship of the Eastern District of Missouri is to have two marshals, and this plan is open to the objection that then we should need four postmasters, at least two surveyors and six or seven appraisers. It is right hard work making the offices go around.

A MOMENT'S reflection should satisfy the *Globe-Democrat* that there is no contradiction in Mr. GLOVER'S opposing both LANCASTER and HYDE on account of the parts they took when Mr. GLOVER'S father was a candidate for United States Senator some years ago. Whoever tries to set up a distinction between the opposition of LANCASTER and the support of the *Republican* as to hurtfulness, "imagineth a vain thing." With the support of the *Republican* and the opposition of LANCASTER the father was defeated. As the son was afterwards elected over their united opposition, he is evidently under about equal obligations to both.

THE next time GEN. JOHN A. LOGAN airs his newly developed opposition to the appointment of any ex-rebel soldiers, and tries to justify it as simple "opposition to treason," he should read to the Union soldiers he is addressing a list of the ex-rebel soldiers in Congress who have voted for the pensions the Union soldiers now receive. He should also read a list of the voters in opposition, and call attention to the fact that none of them were ex-rebel soldiers. Ex-Union soldiers have not yet permitted ex-rebel soldiers to excel them for intelligent patriotism or magnanimity in politics. But they would if they were all of LOGAN'S selfish and coarsely partisan type.

MR. WILLIAM HYDE, late editor of the *Republican*, enjoys, in common with every other citizen, the inalienable right to ask for an office, but it is hard to believe that Mr. HYDE'S bosom friend and campaign manager has telegraphed to Congressman GLOVER, saying "Mr. HYDE will be an applicant for the St. Louis Post Office. Can not you support him?" When Mr. GLOVER sought and won his Congressional nomination and election, as a Democratic member of Congress, he won it as fairly and honorably as any man ever did. Yet he found himself not merely opposed, but derided and insulted, by the *Republican*, then under the editorial control of the man who now wants its support for an appointment. When the whole feeble resources of the *Republican* and its editor had failed to prevent the nomination of Mr. GLOVER, they were strained anew to prevent his election. An attempt was made to set up a bolting Democrat. When that failed the *Republican* crowd tried to get a mugwump to split the Democratic vote and wipe out its narrow margin of majority. When that failed the dishonest and treacherous sheet tried the shuffling resort to a conspiracy of silence. Considering the amount of work Mr. HYDE devoted to preventing the election of Mr. GLOVER, and to filling his seat with a Republican, a request from Mr. HYDE that Mr. GLOVER should support him as a Democratic seeker for office puts Mr. HYDE in a bad light, to say the least.

JUDGE HAGLAN, of the Alabama Claims Court, tries to extenuate the liberties it took with public money in allowing unlawful salaries and fees, and his plea is that when the Court was reorganized it simply followed the posthumous practice of the former Court, after finding that the same had the deliberate approval of "every official of the Government whose duty it was to pass judgment thereon." The deliberate approval of those who shared the stolen pie does not wipe out the plain statute which Comptroller DURHAM cites forbidding the use which the Court made of moneys appropriated for contingent or incidental expenses. Moreover, ex-Comptroller LAWRENCE denies that the unlawful allowances were passed upon or approved by him. The Court should evidently be reorganized again, and in such a manner that it will not need an obdurate Comptroller to prevent it from squandering public money in violation of law.

IN a speech at the soldiers' reunion in Havana, Ill., Gen. JOHN A. LOGAN "took occasion to say that he deprecated the placing of ex-rebel soldiers in places of high and honorable trust, especially the ministers to other countries, in the place of Union men." And yet it is nowhere recorded that he ever deprecated the appointment of ORR as Minister to Russia, of ACKERMAN as Attorney-General, of KEY as a member of HAYES' Cabinet, or of MOSBY as Consul at Kong Kong—all "in the place of Union men." When a Republican President was placing ex-rebel soldiers in places of high and honorable trust, General JOHN A. LOGAN simply took occasion to get all he could for his own relatives and henchmen in the State of Illinois. Any deprecating he did about that time was in corner whispers, and not in public speeches.

### The Wild West.

From the Stockton Mail.

A man who would whipsaw an ace and attempt to call the turn by putting (as we have often seen him) $4, his week's salary, on a card that was dead as Thompson's colt, is hardly a person to discuss this question intelligently. (Stockton Herald.)—A man who would let his money (borrowed from us) lay on the jack until said jack had passed to the silent majority, and a drunken check guerrilla appropriated the swag, while the player, with his eye on another man's bet, fondly supposes he was coppering the queen, enters this important argument considerably handicaped.

### Tenacious and Veracious.

From the Bloomfield Vindicator.

The tenacious POST-DISPATCH continues to hold out on the railroad discrimination injustice. The P.-D. is for St. Louis first, last and all the time and will accomplish good before it will ever let up.

### THE METROPOLITAN PRESS.

**What the Editors of the New York Journals Are Saying To-Day.**

By Telegraph to the POST-DISPATCH.

NEW YORK, September 16.—The WORLD says: "If disfranchisement in one State is proper subject for criticism by the people of another State, the form and manner of that disfranchisement are not, except when brought about by State laws. In the latter case it is mandatory upon Congress to reduce the representation of the State in Congress, and until the State laws of Rhode Island, which disfranchise half of the citizens in that State, are either amended or Rhode Island's representation in the House is reduced to one member, it does not become Republicans to criticise the suffrage of any Democratic State which, by law, confers the ballot upon all its males of voting age, and thereby shows an intention and does so to conform to public sentiment, however imperfectly the intention and desire may be carried out. Alone among the thirty-eight States of the Union the Republican State of Rhode Island has for years not only openly defied public sentiment on this subject, but it has defied Congress to enforce the Constitutional penalty, and in this defiance it has had the solid Republican vote in Congress and in all the States at its back."

THE SUN.

The SUN says: "Mr. BONNER is going to take Maud S. home to his own stable and will drive her a little himself. She has trotted the fastest quarter, the fastest half, the fastest three-quarters and the fastest mile ever trotted, and he thinks she is entitled to be taken out of training and get a little rest. We congratulate him on the possession of this peerless creature; and it is proper to add that no professional has ever driven her better than she will now be driven by her owner.

THE TIMES.

The Times says: "Mr. Randall professes to think that protection for protection's sake is unconstitutional. A tariff for revenue only, with incidental protection, suits him. The truth is that protection for Randall's sake is the kind most dear to his heart. It is only in the spirit of a true Pennsylvania monopolizer that he is kept in public life. The removal of war taxes would make an end of him, the policy for the continuance of which he pleads. Those upon whom the burden has rested are growing somewhat indifferent about the 'waking and sleeping hours' of the 'people' for whom Randall speaks. Indeed, they are quite in the humor to make a noise, and we fear Randall will not be able to keep them so quiet as his privileged and sensitive employés would like."

THE TRIBUNE.

The Tribune says: "The Republicans of Ohio have shown themselves abundantly able to manage affairs intrusted to them. Never but once have the people placed confidence in the verdict of Ohio and been mistaken. The people of Ohio were prominent a great deal in consequence of Hoadly's election. Have they gained a better government at home? The basest and most corrupt legislation ever known in the State and a Governor who encouraged and signed the worst of its measures, and now justifies all its business, was all they did gain. Have they gained in their industries, as the Democratic party promised? Thousands who are now unemployed in the State of Ohio know what a Democratic victory has cost them."

### THE PEOPLE'S FORUM.

A Bad Spell.

HELENA, ARK., September 13, 1885.

To the Editor of the POST-DISPATCH.

"HOUR DAR," from Central Africa, I presume, seems to be posing fun at your correspondent, J. ANSHAL. As a grammatist Brother Anshal is evidently not a success, but as a spellist he may be "some pumkins." However, be this as it may, we are willing to bet him a pint of peanuts to John Wise's chances of being Governor of the Old Dominion that he (Anshal) can't spell Darby, and, to help him along, we will tell him that the word does not contain a t, no p, no r or a b.

GENTLEMEN.—In Virginia the local spelling of Darby is: E-N-(Dar)-R-O-U-S-H-T Y(e)—Derby.

Yours truly, W. S. WYATT,
H. F. Seminary.

## MORE ABOUT THE NUDES

**Caustic Letter Received From a Sympathizer by Mr. Pettes.**

**The Objectionable Pictures to Be Exhibited in a Private Gallery With the Famous "Borgia S'Amuse"—An Opportunity to Test Popular Feeling.**

The sensation caused by the action of the directors in ordering the exclusion of the alleged indecent pictures from the art galleries of the Exposition has by no means subsided. Mr. Pettes, who brought the pictures here from Paris, is daily besieged by requests to give private views of the nudes, and has received numerous letters condemning the action of the directors, and sympathizing with him in his helpless situation. One of these is here reproduced:

ST. LOUIS, September 12, 1885.

H. R. Pettes, esq.:

DEAR SIR.—I am afraid you chose to overestimate the art culture of your fellow-citizens, the St. Louisans, when you assert in your letter to Mr. Kennard that the exclusion from the Exposition art galleries of Cauceunier's and Avias's paintings of "Eve" and Zuleika," is a reflection on the culture of the St. Louisans. I beg your pardon: it certainly is a reflection, but a well-merited one, for I find, that, although this matter has been before the public for some days, none of these modern Shootists have taken up cudgels in behalf of the forlorn Bride of Abydos, or the mischievous "Eve." Does not this indifference speak for itself? I will tell you what it means. It signifies in the first place that there is a class of people in this village who take no interest in art whatever; that there is another who can appreciate the paintings of the nude only when they happen to have them in their own homes, or are contented to slyly admire copies of them in cheap engravings. Then there is another class, the female portion of which is peculiarly prodigal in

DISPLAYING THEIR CHARMS

at balls, germans, etc., yet object strenuously to looking at a "Zuleika" or an "Eve" who has taken the same liberty. Lest you should not understand me, I will say that by this class I mean your aristocracy. That many have a sneaking admiration for pictures of the nude, none will deny, but they seem to fear to give publicity to their predilection. As this matter concerns the public entirely, I think the management of the Exposition were hasty in excluding the alleged objectionable paintings, as the public has up to the present time failed to give an opinion either pro or con. A very small number of St. Louis' inhabitants will always be grateful for the efforts you have made to rescue their fellow-citizens from their benighted condition, and your attempt to awaken in them some spark of interest for the glorious art of painting. It looks very much though, Mr. Pettes, as if you had thrown pearls before swine, and I, for one, sympathize with you in the thankless task you have undertaken. As I am not a Chicagoan, I am not moved by any particular animus to take upon myself the role of censor; but as I am a lover of truth and art it disgusts me to see praiseworthy efforts in the cause of the latter met by

PRUDERY, IGNORANCE AND INDIFFERENCE.

A friend of mine suggested that you should have had Worth dress the nudes while you were in Paris and there would then be no lack of patronage extended them at the Exposition. As to "Potiphar's Wife," exclude her by all means and in its place hang the page in the Bible which gives her delectable little history. The Saints will appreciate it more in black and white. "To the pure all is pure," you know. But it does seem to me that it is more probable that unholy thoughts will be engendered in the minds of the immoderate youth of this city when, while enjoying the intoxicating waltz, they look down upon their fair partners and with eager eyes drink in the lovely contour of their alabaster shoulders and liberal display of palpitating bosom than would be the case while admiring nude and lifeless "Zuleika," which is merely a work of art. I hope, sir, that you will not misconstrue what I have just written. And now I beg to apologize for holding your attention for such a long time. I would very much have liked to expatiate upon this subject, but press of business forbids. Respectfully,

NOT A ST. LOUISAN.

THE NUDES TO BE EXHIBITED.

It seems, however, that the public will be given an opportunity to see the pictures which have been excluded from the Exposition. It is reported that Mr. Pettes has made arrangements by which the pictures can be taken off board and exhibited at his own galleries. This will probably be done within a week. The report has it further that not only will "Eve," "Zuleika" and "Potiphar's Wife" be placed on view, but that a picture far more celebrated than either will be displayed also. This, it is said, is

"BORGIA S'AMUSE,"

the picture that was excluded from this year's salon by the art judges of the Palais d'Industrie. It is known that Mr. Pettes brought this picture from Europe with the others, and it is believed that, in order to test the feeling of the public with regard to the nude in art, he will expose it with the others named and possibly additional paintings of the same kind at his own galleries during the remainder of the Exposition.

### DARLING'S DEAR LOVE.

**A Washington Belle Elopes With a Worthy, but Poor, Young Man.**

By Telegraph to the POST-DISPATCH.

WASHINGTON, September 16.—The sensation of the hour in society circles here became public last night through the aid of the police being invoked by a fond father to prevent the marriage of his daughter to a young man whom the family did not approve of. A tall, military-looking man, about 45 years old, visited the Fifth precinct Station last night and stated that he desired the arrest of one E. C. Darling for the abduction of a young lady from her father's house, which he had been forbidden to visit. It was the old story of an attractive, rich young damsel of 18 being wooed by a portionless swain, against the wishes of her family. The young lady is Miss Klingle, a pretty brunette, who is well known in the best society circles, and a daughter of J. P. Klingle, who was a formidable competitor for the position of District Commissioner recently conferred upon W. B. Webb. It appears that young Darling became acquainted with Miss Klingle, several years ago, and the two became very much attached to each other. For some time everything progressed smoothly and Darling repeatedly called at the country seat of Mr. Klingle near this city. On one occasion recently, while at the house, a storm came up and he was compelled to remain all night, Miss Klingle extending the invitation. Nothing was thought to be amiss at this time, but subsequently the father learned from his daughter that she was engaged to Darling. This led to the doors of the Klingle mansion being barred against the lover and nothing further was done on the subject. Of course, the young lady was forbidden to have anything more to do with her betrothed, and she apparently acquiesced in the decision of her father and discreetly kept at home. Yesterday she left the house on the plea that she had shopping to do, but

SO ONE EXPECTED AN ELOPEMENT,

as she did not take any baggage away from home. Several hours after her departure a hansom cab pulled up in front of Mr. Klingle's country home, and the driver gave the father a note from his daughter. In substance it stated that they, meaning herself and Darling, must not be surprised at the contents of the note, but she had met her betrothed and would go to Baltimore and marry him, and return to the city later in the evening. She wrote the note while sitting in front of the counter of one of the leading dry goods stores on Pennsylvania avenue, and Darling was sitting outside in the cab. When Miss Klingle had finished the note she joined Darling, and the cab driver was instructed to take the missive out to her father. After that nothing more was heard of the couple, although the police scoured every place in the city where they would have been likely to put up, including the hotel where Darling formerly resided. As soon as he received the note Mr. Klingle came to the city and notified the police, and urged the arrest of Darling for abducting his daughter. Up to midnight, however, there was no trace of the fugitives, and it was generally believed they had carried out the plan of going to Baltimore to be married, and would return home to-day and ask forgiveness. The young lady, as already stated, is a popular member of Washington swell society. The story was not generally known here last night and many friends of the parties will learn the facts from this dispatch.

### THE BITER BITTEN.

**A Badly Frightened Lover—Train Robbers Indicted—Missouri Matters.**

CHESTERFIELD, September 16.—C. P. Kercheval and L. P. Klein, of Montreal, induced several citizens to purchase county rights for a mechanical motor which turned out to be a fraud. J. W. Simon, one of the victims, took steps to arrest the parties and afterwards agreed not to prosecute. He was then arrested himself for compounding a felony.

FULTON, September 16.—The preliminary examination in the case of F. G. Edwards who shot at D. V. Dunn for paying attentions to his daughter, took place before a justice yesterday. The court-room was crowded. The young people contemplated an elopement. Only blank cartridges were used to scare the young man off.

INDEPENDENCE, September 16.—The jury in the case of James Murphy charged with the murder of Gottlieb Weiland in a Kansas City saloon, failed to agree, and they were discharged last evening. Major Woodson, the prosecuting attorney, was assaulted yesterday by the wife of James Murphy. Hugh McHenry and Howard Pierce have been indicted by the Grand Jury for the Blue Spring's train robbery. They were arrested at Topeka.

KNOXVILLE, September 16.—The G. A. R. reunion was well attended yesterday. Ex-Governor Waldron of Iowa delivered an address. A camp fire was held at night.

DEXTER, September 16.—W. I. Nuss, who was indicted in Dunklin County for the murder of Mrs. Solomon, entered a plea of guilty to murder in the second degree.

### LIST OF LARCENIES.

**Recent Robberies Reported by the Police this Morning.**

Patrick Norton, living on Prairie avenue, between Florissant avenue and Emily street, was robbed Monday night of his hat, shoes and $15 in money, while he was lying drunk in the gutter.

There was stolen from Henry Sprink, of 4100 North Broadway, on Monday, a hunting-case silver watch.

A sacrilegious thief stole a blue cambric window curtain, twenty feet long and valued at $5, from the colored church on the northwest corner of Wash street and Elliott avenue.

A sneak-thief entered Spilker & Weber's paint shop, at 5311 North Fourteenth street, yesterday afternoon, and stole a coat containing a glazier's diamond and some money and papers.

About 11 p. m. yesterday burglars entered the store of Mr. Gregory, No. 1536 North Second street, by cutting out a window-pane, and stole $5 worth of candies. Edward, alias Patsy Burke, was arrested, and identified as one of the thieves, and placed in the Fourth District hold-over.

About 9:30 p. m. yesterday there was stolen from A. M. Greff, of the Vandalia office, while at the Union Depot, a red leather valise containing a silver cream pitcher, gold-lined sugar bowl and cake stand, marked with the name "Greff."

### Municipal Assembly.

The City Council at its session yesterday afternoon received the Mayor's message as published in the POST-DISPATCH yesterday, together with a communication from the Executive, transmitting various contracts and bonds for public work awarded, which awaited approval. These the Council referred to the Committee on Public Improvements. Besides the bonds of the contractors there were submitted also the bonds of Jacob W. Busch, Nicholas Chestley and John Kelly, recent appointees of the Mayor to positions of trust in the city government. The Council adopted a resolution to adjourn sine die to-morrow and sent it to the House, which concurred. The House of Delegates, having nothing to do, adjourned until to-morrow evening. The Council will meet again to-night, when the report of the Committee on Public Improvements will be received and the contracts and bonds disposed of.

### Example of Texas Cheek.

The Chief of Police received a letter this morning from a skating rink man at Gainesville, Texas, asking him to send him down a couple of Italians to play the harp and violin at his place of entertainment during the winter.

### TELEGRAPHIC BREVITIES.

Ex-President Pierola of Peru is en route to New York.

Joseph Beaume, the French painter, and Gen. Horsford of England, are dead.

Allenborough & Co., large colliery owners of Neath, Wales, have failed for $500,000.

England has officially advised Spain to submit the Caroline Islands dispute to arbitration.

The London Post claims that boycotting is practiced in Ireland more than ever before.

Thousands of Christians, owing to the recent outrages, have fled from Anam to Saigon for protection.

Proposals for carrying the United States mails in the various States have been issued from Washington.

The French military maneuvers, now closing, are reflecting highly on the efficiency of the French army.

The Knights of Labor employed on the Union Pacific Road threaten to strike unless the Chinese are discharged.

An old farmer named John Hazenwood and his son were killed by a falling tree in Chatham County, yesterday.

Archbishop Walsh of Dublin in a speech yesterday, approved the Earl of Carnarvon's policy as Lord Lieutenant of Ireland.

An English syndicate yesterday purchased 1,500,000 acres in the Sanchez grant, State of Coahuila, Mexico, for a cattle ranch.

"The Maiden Tribute," a drama in two acts drawn from the Pall Mall Gazette's exposures, is being played in the leading towns of Hungary.

Richard Sauffer was shot and fatally wounded at Garfield, Kansas, by a man named Emmett, alias Nelson. The latter attempted to swindle the former.

The employes of the Woonsocket Rubber Mills at Millville, Mass., have gone out on a strike. Repeated cuts in prices are the causes of the trouble.

Agent Walton of the Wells-Fargo Express Company was sandbagged and robbed of an express package containing $1,100 at Sterling, Kansas, yesterday.

Joseph Jackson, a wife murderer, was yesterday convicted in the United States Court at Fort Smith, Arkansas. He is the sixth prisoner under sentence of death at that point.

The second trial of Bill Harper at Pascagoula, Greene County, Arkansas, for the killing of John Sellers, resulted in conviction. He was sentenced to be hanged on October 30.

Witness fee frauds have been discovered in the office of the County Treasurer of Northampton County, Pennsylvania. Ex-Treasurer Kessler is thought to be the guilty party.

The telegraph operators in New York inaugurated a new system to-day. They will only work nine and one-half hours and then quit unless they get additional compensation for overtime.

E. L. May, a reporter on the Evening Chronicle at Birmingham, Alabama, was shot and slightly wounded by Mrs. Tiro Morris, on account of some articles which impugned her character.

Commissioner Colman has ordered an investigation of a remarkable fungus growth in Boston preparatory to a series of experiments at the department this winter regarding the fungus growths.

Star Route contractors are kicking because heavy mails are sent from one portion of Mexico to another via the United States, and they demand extra pay, as they claim the treaty does not compel them to do so.

At a Mormon conference in London yesterday President Penrose of Salt Lake City boasted of Mormonism's spread in England, Scotland and Wales, but deplored the slow progress they were making in Ireland.

In the Marquis de Mores murder case at Bismarck, Dakota, the cowboy, Waynegan, was examined yesterday. He was a very bad witness, as he remembered only such things as would tend to convict the Marquis.

E. B. Murray, editor of the Anderson Intelligencer, and State Senator Moore had a controversy which culminated in a street fight at Anderson, S. C. Both fired five times and Senator Moore was slightly wounded in the hip.

A band of mounted men rode into Spartanburg, N. C., last night, with the intention of lynching a negro named Hawkins, and Ed. Bundy, a white murderer. The Sheriff had sent them away and the lynchers faded to find them.

Stephen Young, an old farmer with a mania for building infernal machines, is on trial at Dover, New Hampshire, for accidentally blowing up several houses belonging to his neighbors, by the premature explosion of one of his contrivances.

Channing, the "bayonet" King of Ansam, is the adopted son of Tudou, ex-Emperor. The estimably rich treasures captured in the citadel July 5 have been restored by the French to the King, who is considered to be but a puppet in the de Courcy's hands.

The fight between the rival street car companies of Memphis continues. Injunctions have been granted which prevent both companies from building any more tracks until matters are settled. Messrs. Frayser and Barrett were arrested yesterday for tearing up the streets without permits. Damage suits will result.

The police of San Francisco yesterday discovered in the Chinese quarter a room which contained a mass of putrefying remains of dead Chinamen, and a number of Chinamen preparing the bodies for shipment to China. To neutralize the odor they kept two living skunks. The Coroner seized the whole lot and it is probable that the Six Companies will bring civil suit.

Jack Ballard was yesterday convicted at Owingsville, Ky., of the killing of a man named Spencer last spring, and was sentenced to twelve years' penal servitude. His two brothers, Monty and James Ballard, opened fire on the Deputy Sheriff while taking the prisoner to jail, and were both killed. John Ballard escaped during the fight but was recaptured. It is now feared that further violence may ensue, as the Ballard family is a large and desperate one.

## WASHINGTON GOSSIP.

**Madame De Struve and Monsignor Capel.**

**Senator McMillan—Rumors About the Cabinet—How the Members Have Succeeded—Stories of Ben Butler.**

Special Correspondence of the POST-DISPATCH.

WASHINGTON, September 14.—The Russian Minister, Mr. De Struve, is not expected to return to Washington this fall to stay. Madame De Struve is now in Paris with her family. It is not probable that Madame De Struve will come back to Washington. This charming family will be greatly missed here. They have entertained more liberally than any member of the Diplomatic Corps. They have during the season kept open house at least one night every week for the best people in Washington. Besides this they have given numerous dinners and special entertainments. Madame De Struve is very popular with the society people here. She is not at all handsome, neither is she particularly noted for the elegance or style of her toilets. She is a very highly educated woman, thoroughly accomplished, and one of the most entertaining conversationalists of her time. Some of her sayings have passed into proverbs among the society people who do origins to anything. When Monsignor Capel was here he endeavored to make a convert of the brilliant Russian. She was very much annoyed in his persistence in talking to her upon the subject of religion. He met her one evening at some reception and began talking to her upon this subject. She said to him "It is no use for you to talk to me about this matter. You are merely giving yourself unnecessary trouble. You had better drop it." The patient Englishman in his zealous angling for an aristocratic soul still persisted. He said: "Won't you at least make an engagement for me and permit me to call and have a talk with you?" Madame De Struve looked at him and then she said: "Yes, I will make an engagement with you."

"Where I can have a private talk with you?" said he.

"Yes," was her reply.

"Where shall we meet?" said this society prelate with a deep bow.

"In hell," said Madame De Struve with another bow equally ceremonious.

* * *

The Russian Minister has asked to be changed. He finds that Washington is too expensive a place. He cannot remain here and entertain as he has without going beyond his salary. He has a large family and but a moderate fortune. With few exceptions the leading diplomatic posts of all nations require private fortunes to back them. England is the only power which backs up her representatives in such a way that they do not need to depend upon private support. The British Legation here is one of the handsomest buildings in Washington. The Minister, of course, lives in it rent free. His salary is $30,000 a year. He is allowed something like that every year for entertaining.

* * *

Senator McMillan, who is here for a few days, says that he has heard very little about the Republican Senators fighting the President's nominations. He thinks that it is not improbable that the President will have a sharp bout over the partisanship issue, but he is firmly of the opinion that Republican Senators cannot afford to make any idle opposition to the President and play what he calls the dog in the manger policy. He says that there is great business prosperity in the Northwest. Minnesota just now is having a great boom. The farmers out that way have short crops and prices are not very high. But still, in spite of these drawbacks, they are all of them making money and business is going ahead with a rush. Congressman McMillan of Tennessee, who was with the Senator when I was talking with him, says that he believes that the President will have a very sharp fight with the Senate. He was anxious to have this fight come. He said nothing could happen which would be better for the Democratic party than that. If the President becomes involved in a sharp war with the Republican Senators all Democratic differences will be forgotten.

* * *

The Tennessee member related one or two stories about General Butler. He said that in a conversation with Governor Robinson of Massachusetts once McMillan said to him: "I am glad of one thing and that is to see the long-shanked, hypocritical descendants of Cotton Mather and his breed around supporting such a man as Ben Butler." Mr. Robinson replied that there was one consolation about losing the support of Ben Butler. He always gave the most serious trouble to the party that he happened to be with. Mr. McMillan said that when Ben Butler was elected Governor of Massachusetts, defeating the Republicans on this puritan stronghold, an enthusiastic Democrat in Memphis telegraphed him as follows: "Benjamin F. Butler, Governor-elect of the State of Massachusetts. My dear Governor—We Democrats down here don't believe that you took those spoons. If you did, at any rate, you are welcome to them."

* * *

One of the latest items of gossip here has been that Mr. Manning would soon go out of the Cabinet and that Mr. Vilas would take his place, and that Mr. Stevenson would be made Postmaster-General. This story was probably based upon the frequent declaration upon the part of Mr. Manning that he was heartily tired of the duties of his office. This is unquestionably true. Mr. Manning has great difficulty in getting through with the routine work of his position. He hates excessive labor, and, if he had had his own way, would not have come to Washington at all. He had reached a comfortable position in life and had an ample fortune, so that he could have lived on he pleased. But when he consented to come here it was with the determination that he would stay here as long as the President wished him to. He has recently leased a house here for three years, and this does not indicate any immediate intention to leave Washington.

* * *

At any rate, whatever might be his ultimate desires, I am sure that Mr. Vilas has not made that success in his management of the Post Office Department which would warrant his being moved up to the head of the Treasury. Mr. Vilas is the least successful of all of the Cabinet officers. He has given less satisfaction to the section that he represents than any one of the President's Cabinet associates. A Democratic statesman in looking over Mr. Cleveland's Cabinet, only yesterday said that there were only two good politicians in it; these men are Messrs. Whitney and Manning. The man next in negative qualities to Mr. Vilas is Mr. Endicott. He is an amiable old gentleman, but has less influence upon current affairs than any clerk in his department. Garland is a fine lawyer, and is heart and soul devoted to the legal questions in his department. Mr. Lamar is a student, devoted to abstruse questions. Mr. Bayard is never consulted by the politicians, and for some time has revolved in an orbit of exclusiveness which few now dream of even trying to enter. Mr. Bayard has gone off for a long vacation. It is said that he is needing rest. The popular fad which he has been indulging to send up to the President for some time will be held up until his return.

T. C. CRAWFORD.

### HOME AGAIN.

**Rev. Dr. Marden Gives His Impressions of a European Tour.**

Rev. Dr. C. P. Marden of the Union M. E. Church arrived home this morning from his tour through Europe. A POST-DISPATCH reporter who visited him this morning found him busily engaged in unpacking his trunks, while on his parlor table was a beautiful floral offering with the motto, "Welcome Home Again," a tribute from his congregation. Dr. Marden said in reply to a question of the reporter, "I had a very enjoyable time and left here on July 4th, visiting London, Paris, Geneva and making a tour through Switzerland, Germany and the Rhine."

"You were in London about the time of the Fall Mall exposure disclosures," said the reporter.

"Yes, I arrived there just in time to see the great demonstration and mass-meeting in Hyde Park."

"Tell the POST-DISPATCH something about that meeting."

"Well, there is but little to say except that it was simply a measure as regards numbers. All the trades associations turned out, and at the meeting there were over a dozen speakers' stands in various localities among the crowd. There is no question but what public sentiment is thoroughly aroused."

"How is the matter looked at by the upper classes?"

"The established church essentially sweeps that clear and will support public sentiment, but the lower classes have arrayed themselves and have forced the courts to take a stand against these immoralities; otherwise there is a great flow of egotism manifested. You see London is divided into better just as this city is divided into wards. Each district has

Rooms where these homeless girls are taken care of, and they do good work. England is far ahead of us in point of emotion, for it has reason, and that is mostly in the hands of the Established Church. England needs it, too, especially in Liverpool, where she very air reeks with infamy."

"How is the matter regarded on the Continent?"

"No attention is paid to it, for it is essentially an English question."

"Did you meet any notables while you were abroad?"

"I heard Talmage preach in the City Roads Chapel in London, and I heard Spurgeon twice."

Dr. Marden will conduct his regular Wednesday evening service to-night at the Tabor M. E. Church, corner of Garrison and Locust avenues.

### TALKING TEMPERANCE.

**The Christian Temperance Union Convention—Session To-Day.**

The Christian Temperance Union Convention which organized last evening, re-assembled this morning at Cantebury Church, corner of Sixteenth and Pine streets, Rev. G. W. Hughey in the chair and eight delegates present. L. L. Richmond was elected secretary. The first thing done was the appointment of the standing committees. Corresponding Secretary John Moffat and W. H. Ross, John S. Johnson, were appointed as Committee on Credentials. Rev. Geo. C. Adams, C. J. Holt, L. L. Richmond, Benjamin Walter and Milton T. Bailey, were appointed Committe on Nominations.

Prof. John Moffat, C. J. Holt and Charles Deming and Rev. John W. Hughey, were appointed Committee on Constitution. C. J. Holt made a speech in favor of temperance and explained how the money that was needed could be raised.

Dr. Hughey said in reply, that what was needed was a more permanent organization so that they could, like the Women's Christian Temperance Union, gather money and send out temperance literature and send out speakers. At noon the convention adjourned until 2 o'clock, when the reports of the Organizer and Recording Secretary were read, and a general discussion of the cause of temperance ensued, in which all the delegates took part. This evening there will be a union prayer meeting led by Dr. Tudor. The following is the programme for to-morrow:

1. Devotional exercises. 2. Remarks and suggestions from clergymen and others visiting the convention. 3. Reports of special committees. Twelve o'clock—recess—2 p. m. 1. Devotional exercises. 2. Election of officers for the ensuing year. 3. Miscellaneous business. Adjournment to meet again in mass meeting at 8 o'clock. 8 p. m.—General mass meeting, President of the Union in the chair. 1. Devotional exercises. 2. Remarks by Chairman. 3. Addresses by Joan Moffat, Rev. M. Rhodes, D. D.; G. W. Hughey, D. D., C. J. Holt and others.

L. L. Richmond, John Moffat, John A. Johnson, Rev. Dr. Hughes, Rev. Geo. C. Adams, Benjamin Walter, Milton T. Bailey, Charles Deming and C. J. Holt are the delegates.

### SERIOUS CHARGES.

**A Couple of Policemen Accused of an Unwarrantable Outrage.**

The Police Department has a way of making arrests on suspicion which is very disagreeable, inasmuch as they have been making an unpardonable number of such arrests of late when the parties are innocent, and get nothing but an apology, which is as curt as it is brief. The latest instance of this kind occurred last night, when a respectable married couple were taken out of bed at midnight, hustled into the patrol wagon, taken to the Chestnut Street Station, thence to the Four Courts and then dismissed with the regular apology. Mr. and Mrs. Mike Tambini reside at No. 434 South second street, and Mrs. Tambini is employed at Conway's laundry, and is known to the proprietor to be a respectable married woman. She and her husband retired at 9:30 last night, and between 11 o'clock and midnight two police officers rapped and demanded admittance. Mrs. Tambini, who has a daughter going to school at a convent, thought that it was some bad news from the child, but before she could open the door it was broken in by the officers, who, hardly giving her time to dress, arrested her and her husband, and carted them off in the patrol wagon. They did more, for they used excessively profane and vulgar language to both and made insinuations which, besides being vulgar, were, as the case shows, decidedly unmerited. Mr. and Mrs. Tambini do not know who the officers are, but have taken steps to find out, and Mr. Conway proposes to prosecute them.

### THINKS HE KNOWS IT ALL.

**A Local Politician Ventures Several Predictions as to Appointments.**

"I can name one of the federal appointees for you," said a well-known local politician to-day at the Laclede to a POST-DISPATCH reporter.

"Well, go ahead."

"T. P. Bashaw, ex-speaker and late candidate for Governor, will be named for the United States District Attorneyship of the Eastern District. Senator Cockrell was gone to Paris, Monroe County, ostensibly to make a speech and to be present at the opening of the County Fair. This serves as a good opportunity only, and he is really going to confer with Bashaw, who will get the appointment of District Attorney. I'll tell you something else. Edwards can have the Marshalship if he wants it. I don't think he does, because he is looking for something better. Judge Krecal's pledge on the bench is likely to be vacant soon and Edwards can have that. That man over there, C. C. Anderson, stands the best chance for the Collectorship. He is a business man and has backing here, in Chicago, New York, Philadelphia and other cities. Either he or Byrd will take the cake."

### Arrested.

The following parties were arrested to-day on warrants:

Edward Barrett, charged with petit larceny, stealing a bottle of wine from John Baier.

Elizabeth Jackson, charged with violating the 100-yard law.

Edward McMahon, charged with burglary in the second degree and larceny.

John Bell and Anton Strassman, charged with petit larceny, stealing a 25 cent of coffee from James H. Forbes, of 417 Franklin avenue.

### An Insane Man's Suicide.

By Telegraph to the POST-DISPATCH.

MINOCAK CITY, Mo., September 16.—An insane man named Jack Kidd committed suicide by shooting himself in the neck at the residence of his brother-in-law, near here, Monday night. Kidd was a short distance from the house with some other persons when suddenly he became raving mad and said he was going to the house to kill himself. Those with him tried to stop him before he reached the house, but before he could do so he had discharged a load of shot in his neck, killing himself instantly.

### The Criminal Court.

In the CIRCUIT COURT, this morning, the case of State vs. Ford Horr, charged with assault to do bodily harm, was continued generally.

In the case of John Hedbane,

# DISCRIMINATION!

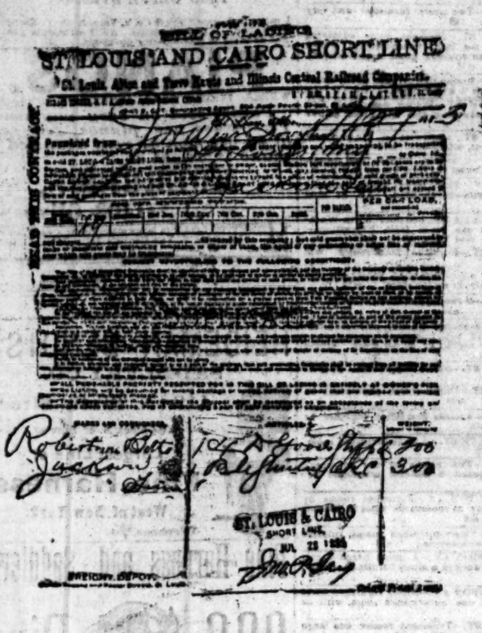


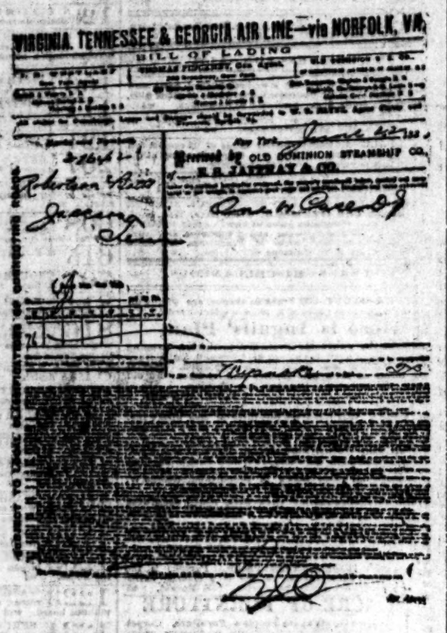


## ST. LOUIS vs. NEW YORK.

Some doubt has been expressed by railroad men as to the correctness of the POST-DISPATCH'S statements concerning rates. For the benefit of these doubters the POST-DISPATCH reproduces above bills of lading of recent date for shipments of dry goods from New York and St. Louis to Jackson, Tenn., the junction of the Mobile and Ohio and Illinois Central Roads. It may be objected, and has been objected, that these cheap rates from New York are made by the water route. The distance from New York to Norfolk, W. Va., is covered by water; the balance of the haul is all-rail. In making comparisons the water-haul may be entirely ignored and only the distance from Norfolk to the objective point taken into account. The case of dry goods shipped from New York, on the bill of lading reproduced, would travel over the following roads:

| | |
|---|---|
| Norfolk and Western Norfolk to Bristol | 408 miles. |
| East Tennessee—Bristol to Chattanooga | 242 miles. |
| Memphis and Charleston—Chattanooga to Corinth | 217 miles. |
| Mobile and Ohio—Corinth to Jackson | 57 miles. |
| Total | 924 miles. |

The first three roads are part of the East Tennessee, Virginia and Georgia system. The case of dry goods and the bale of sheeting shipped from St. Louis would pass over the following roads:

| | |
|---|---|
| St. Louis, Alton and Terre Haute—St. Louis to DuQuoin | 73 miles. |
| Illinois Central—DuQuoin to Jackson | 183 miles. |
| Total | 256 miles. |
| Rate from New York per 100 pounds | 76 cents. |
| Rate from St. Louis per 100 pounds | 89 cents. |

These figures show that the distance from St. Louis is 27.7 per cent of the distance from Norfolk; the rate from St. Louis is 117.1 per cent of the rate from New York. Both shipments above are of dry goods; both classed the same—first class; and both are for less than car load lots. The cases are exact parallels and illustrate very clearly the policy of the Cairo Short Line. It may be remarked incidentally that rates by the Iron Mountain are the same as Cairo Short Line rates to Jackson. Thus the St. Louis merchant, after paying 48 cents to bring his goods from New York here, pays 89 cents by either route to get them to Jackson. In other words, the rate via St. Louis to Jackson is $1 37, while the direct rate is 76 cents. Those railroad men who have claimed in the past, and still claim, that rates from Chicago to Southwestern points should be but little higher than rates from St. Louis, that rates from New York via Chicago should be the same as rates via St. Louis to Chicago, will do well to examine these figures and ponder over them.

## THE CIVIL COURTS.

### Important Change in the Court of Appeals' Rules of Practice.

### A New Regulation Imposed Upon Counsel—Mrs. Draude's Chapter of Domestic Misery—Suit Against the Johnson Estate—A Brutal Watchman—Features of New Litigation.

The following important change in the rules of practice in the Court of Appeals will go into effect on the 1st of March next year:

Appearance of Counsel—It shall be the duty of counsel for appellant or plaintiff in error to enter his appearance in this court in writing at least ten days before the first day of the term to which the appeal or writ is returnable, and of counsel for respondent or defendant in error to enter such appearances at least five days before said return day. Appearance may be entered by written notice to the clerk of this court, giving the name and address of counsel. Appearance of additional counsel may be entered at any time before the hearing. No counsel will be recognized in a cause until his appearance is entered.

**Treated Her With Contempt.**

Mrs. Kate Draude petitions the Circuit Court for a decree of divorce from George Draude. They were married October 31, 1883, and lived together until August 17 of the present year. Mrs. Draude alleges that she faithfully performed all the duties of a young wife and mother and treated her husband with kindness and affection, studying his comfort and happiness in every way. She states, however, that he did not reciprocate, but neglected to provide for her and at times also had to depend upon her relatives for the necessaries of life.

Her husband, she alleges, became shiftless and idle and would not apply himself to business. During last month she alleges that he took $10 from her and borrowed a horse and wagon from relatives and disappeared for the space of twenty days. The horse and wagon he sold for $70.

Mrs. Draude further alleges that her husband associated with persons of loose character, and she discovered that during his absence he had been leading a disreputable life. Since the 17th of August he has not spoken to his wife or recognized his child, and Mrs. Draude alleges that he treats her with contempt and indifference. Altogether she considers that she has good grounds for a divorce.

**The Johnson Estate.**

Herman Stock has entered suit against Louis J. Sharp and Edward M. Johnson, administrators of the estate of James Johnson, jr. Mr. Stock alleges that in the years 1882 and 1883 he sold to the Johnsons, who were conducting a sale stable, some mules and horses of the value of $1,500, and when a settlement was called for it was found that the Johnsons were indebted to him in the sum of $1,100 61. Mr. Stock alleges that he has not received the balance due him, and that James Johnson, jr., died in April last. He therefore brings this against the administrators and against Edward M. Johnson in his individual capacity, as he was a copartner in the sale stable business.

The Johnson estate is flooded with litigation, a lady claiming to be the widow of James Johnson, jr., having put in an appearance. Her little daughter is also prosecuting a suit in the Connecticut Mutual Life Insurance Company to recover a child's share in a policy of $10,000 effected by James Johnson for the benefit of his children. As stated in yesterday's POST-DISPATCH, the company paid the money to the three heirs, having no knowledge of the existence of a stepsister of the heirs.

**Reason With an Iron Bar.**

A damage suit for $5,000 was filed to-day in the Circuit Court by John Williams by his next friend, Joseph Williams, against the Standard Pressed Brick Company. The Plaintiff is a lad 13 years of age, and he alleges that he had occasion to cross the company's premises in the vicinity of Compton avenue, when Theto Thurman, a watchman in the employ of the company, came up and brutally assaulted him. He states that Thurman took an iron bar and beat him, the result being that he lost the use of one arm.

Damages are asked in the sum of $5,000 on the ground that the company is responsible for the act of its watchman, and the boy is permanently disabled.

**The Zeppenfelds.**

The Zeppenfeld family come to the front again to-day with a suit in the Circuit Court filed by Robert W. Zeppenfeld, Maurice, Emma and William Zeppenfeld against Gottlieb Eyermann. The proceeding is a bill in equity to set aside deeds to certain property, and it is drawn up by William Zeppenfeld, who makes serious allegations against ex-Sheriff Mason, charging that certain preferences were shown at a sale, and that Mr. Mr. Eyermann obtained a colorable title thereby.

**The Lee Estate.**

Letters of administration were granted to-day to Rochester Ford on the estate of Nathaniel W. Lee. The estate is valued at $500.

**Suit on Accounts.**

Henry Kleibacker has entered suit against Henrietta B. Dausman and others to recover $650 and $120 on accounts. It is sought to charge the separate estate of Henrietta Dausman with these amounts.

**Select Oysters 25c per dozen,**
at DELIGHTFUNEER, 719 Olive street.

**Visitors** should not fail to see the Budweiser display, at Sixth and Locust; first-class restaurant, etc., attached.

If you need now, or will need soon, anything in Men's Furnishing Goods, do not fail to look over the goods from the sale of M. Murphy Furnishing Goods Company. We know that you can save a full 50 per cent on anything that you buy from us this week. MURPHY & Co., 413 Washington avenue.

**KILLED ON A BRIDGE.**

**Hit a Bystander—Pursuing a Black Fiend—Texas Topics.**

QUEEN CITY, September 16.—James Owens, an old gentleman who was sitting on a bridge reading a newspaper, was struck by a passenger train and killed.

LOVEVIEW, September 16.—Wm. Nelson, a grocer, had a quarrel with a customer and threw a butcher knife at him. It entered the abdomen of a bystander and he is in a critical condition. The majority against prohibition in this city is overwhelming. The entire county has gone against prohibition.

GAINESVILLE, September 16.—Tom Adams and John Wilson had a quarrel about some work and Adams drew his pistol. Wilson was shot in the head and breast and died in half an hour. Adams escaped.

DALLAS, September 16.—Mrs. Walker, a widow, was assaulted by a colored man, who escaped before accomplishing his purpose. A posse is in pursuit.

BELTON, September 16.—Chas. Winard, who was struck in the head with a beer glass by Charles Emswriter, died last evening.

EAGLE PASS, September 16.—Col. Frumiana Garcia, who commanded the Mexican troops for seven years in the Rio Grande district, forwarded his resignation to headquarters and it was refused. Charges have been preferred against him as the effect that he was implicated in a revolutionary scheme.

**Select Oysters 25c per dozen,**
at DELIGHTFUNEER, 719 Olive street.

**Crash in Roasted Coffee.**

5 pounds good Rio $1.
7 pounds choice Santos $1.
6 pounds fine Mexican $1.
5 pounds best Guatemala $1.
4 pounds best Cuban Java $1.
Grand Atlantic Tea Co., 720 N. 8th street.

MEN'S Linen Collars and Cuffs are one of the bargains at Murphy & Co.'s. Collars at $1 a dozen, sold elsewhere $2; cuffs $2 a doz., three pair for 50c; sold everywhere for $3 a doz. Come and see. 413 Washington avenue.

**FALL UMBRELLAS.**

**Novel Designs in Handles—Brown and Black the Only Colors Allowed.**

The umbrella proper will be much the same as ever it was this fall, save that the pagoda frame will be more generally used. But the handles change with the times and are as many and varied in shape and color as the lighting arrangements at the Exposition. The three staple materials are silver, ivory and wood, the latter strictly "au naturel." No paint or varnish is permitted this year, and the style runs to the grotesque in animal forms. Taking the wooden handles first, as being being within the limit of a moderate income, and, therefore, likely to be most extensively patronized, it will be perceived that the handles are fearfully and wonderfully made. About the most hideous is a punchinello the size of a man's hand. Heads of dogs run equally large this year—a bull mastiff with yellow eyes, a bloodhound, a great rat-terrier and a nondescript animal which few dog fanciers would venture to place, are amongst the most remarkable. All these are the size of a woman's clenched fist. Amongst the smaller heads are the walrus in natural woods, bamboo or ebony, with ivory tusks; the elephant and the giraffe. Other styles come in large sizes, such as a claw clutching a ball, a solid knob studded with silver tacks (this is strongly recommended in place of a life-preserver). A pretty novelty, which also has the merit of being neat and non-conspicuous, is a plain, wedge-shaped ebony handle, decorated in imitation of alligator leather.

Ivory shapes are equally fantastic. The most remarkable is a plain stick surmounted by an English walnut, a size larger than life, placed crosswise on the top. A quarter of the shell is removed, and the exposed nut looks so natural that one is almost tempted to try and pick it out for gastronomic purposes. Next in order come the hunting scenes; a horn platform along which a hunted wild boar or stag or fox in ivory is pushing his way through a ring at the end. A ring, in the center of which a little owl, with bright yellow eyes is sitting, makes a dainty handle; another in the same style is a goat's head, the horns forming a ring. Decidedly the neatest thing in ivory handles is a solid plain square block, placed corner-wise on the stick, the ivory being left plain for monogram, autograph or initials. Two more fantastic novelties from the animal creation in ivory display a paroquet, perched amid some foliage, while an inch below this fowl is its nest, in which reposes a single turquoise egg. A serpent, twisted round in ring shape, swallowing a goat, the head and horns of which are protruding from his open jaws, is a pattern which sets at defiance the laws of nature altogether.

The silver and gold patterns are as simple and unobtrusive as the ivory and wood are fantastic. There is only one style permissible in the precious metals this season, and that is molded from the natural wood—not simply copied, but molded from that commodity.

Knots or picturesque end of natural wood is selected, and the form taken in plaster of paris, just as a dentist molds your jaw. The metal mold is then very carefully made in accordance therewith, and the silver poured right into it. By this means all those curious knots and bends and crooks we so often see as heads to walking sticks and umbrellas are reproduced in silver or gold.

Gentleman's umbrellas are made very light and thin, like ladies' parasols. They are scarcely thicker than a light walking stick, and are so long. Ladies' umbrellas, on the contrary, are somewhat heavier. Few or no horn handles will be used this year at all for either sex. Black and dark brown will be the only colors allowed. All the new styles are a little more expensive than usual, wooden handles varying in three from $4 to $8, ivory from $7 to $15, and silver from $18 to $25.

GOLD MEDAL, PARIS, 1878.
GERMAN
Sweet Chocolate.
The most popular sweet Chocolate in the market. It is nutritious and palatable; a particular favorite with children, and a most excellent article for family use.
The genuine is stamped S. German, Dorchester, Mass. Beware of imitations.
Sold by Grocers everywhere.
W. BAKER & Co., Dorchester, Mass.

C. L. WEBERT, 316 and 318 N. Sixth St.
WITH LASTS—Built on correct Anatomical principles. I make SHOES that combine Style and Comfort. Have over 1,500 pairs of such lasts reserved for regular customers, among whom are very prominent merchants, bankers and professional men. Gentlemen wanting First-Class Shoes, call on The World's Premium Shoemaker.

SUCCESS! SUCCESS!
The Success of the Opening of the
PARISIAN CLOAK CO.
Can well be imagined when we state that our sales are now larger than all the other cloak rooms in the city combined. Prices tell. Buy from first hands and save 20 to 25 per cent. Visit our store and secure some of the Great Bargains this week. We offer 1,000 Plush Garments on which you can save 35 per cent by buying now:

| | |
|---|---|
| Plush Sacque $12 50; worth | $17 50 |
| Plush Sacque $16 50; a Bargain at | 25 00 |
| Plush Sacque $20 00; regular price | 28 50 |
| Plush Sacque $25 00; cheap at | 35 00 |
| Plush Sacque $35 00; cheap at | 50 00 |
| 75 Berlin Twill Newmarkets $4; bargain at | 7 50 |
| 75 Imported Diagonal Newmarkets $4 50; worth | 9 00 |
| 50 Russian Circulars $3 75; good value at | 7 50 |
| 25 Silk Quilted Russian Circulars $17 50; worth | 27 50 |
| 25 Silk Matelasse Quilted, Lined Newmarkets $15; a bargain at | 25 00 |

Imported Garments in Silk, Brocaded Velvets and Frise, handsomely trimmed, in endless variety and prices.
We continue the sale of our Children's School Cloaks at last week's prices. A full line of Misses' and Children's at proportionately low prices. Garments laid aside upon a deposit and made to order. Country orders solicited. We are the manufacturers. Save one profit. One price to all.
PARISIAN CLOAK CO.

**BIRTHS.**

*Marriage and death notices will be inserted at the rate of twenty-five cents for three lines.*

MENROTUS—To Lillie, wife of Officer Peter Menrotus, a daughter, September 13.

**MARRIED.**

BRYAN—BEEVER—September 15, by Rev. Dr. Hill, Mr. BERNARD BRYAN and Miss LOU BEEVER, both of this city.

SCHWAB—JONES—At Trinity Episcopal Church, Tuesday, September 15, 1885, by the Rev. Geo. C. Betts, LOUIS P. SCHWAB and CECELIA C. JONES of St. Louis, Mo.

**DIED.**

FALLON—On Wednesday morning, 16th inst., at 3 o'clock, Mrs. JUDITH, relict of the late Patrick Fallon, in the 76th year of her age.

Due notice of the funeral will be given.

HALL—At the residence of her sister, Mrs. Valentin, on September 15, 11 p. m., JOSEPH ALICE, only child of Thos. and Adella M. Hall.

Funeral to-morrow (Thursday) 2 p. m., from No. 823 Tayon avenue. Friends of the family invited.

Bargain Store,
406 N. Fourth St.
JOB LOTS
Fancy Goods, Books and Stationery
GOODS BELOW COST

AMUSEMENTS.

GRAND OPERA HOUSE.
Matinee To-Day at 2 p. m. Evening at 8. Admission to Matinee, 25c and 50c.
MR. NAT C. GOODWIN
In the Latest Craze,
The Skating Rink
Supported by His Own Company.
Sunday, September 20, McNish, Slavin & Johnson's Minstrels.

OLYMPIC.
Matinee To-Day at 2 p. m. Evening at 8. Admission to Matinee, 25c and 50c.
HARRY LACY
In his latest success,
SATAN'S DIARY.
Thursday Evening and balance of week,
THE PLANTER'S WIFE,
The strongest American Play ever presented.
Saturday Matinee.
Sunday, September 20—Myra Goodwin in Sis.

POPE'S. All Week. Matinee Wednesday and Saturday.
Matinee at 2 To-Day. To-Night at 8.
Frances Bishop, Alfred McDowell and R. L. Scots in
MUGGS' LANDING.
Sunday, September 20—"Devil's Auction."

CREVE COEUR LAKE
Sunday, September 20.
JAKE GADAUR and HARRY PARKES will row a race of three miles with a turn for a purse of $200. Round trip tickets 50 cents.

CASINO.
ANNIE HART'S
COMEDY
VAUDEVILLE COMPANY.
Matinees Sunday, Tuesday, Thursday and Saturday.
GRAND CONCERT.

Miss Kate Bensberg
MEMORIAL HALL,
NINETEENTH AND LOCUST TO-NIGHT, 8 O'CLOCK.

HOTELS.

BARNUM HOTEL.
The oldest established house in the West is now on the European plan. Rooms 50c, 75c and $1 00 per day. Restaurant best in the city. Merchant's Dinner 50c from 12 to 2 o'clock. Location 2 blocks west of the Southern Hotel, cor. Walnut and Second sts.

HOTEL BARNUM,
Sixth and Washington Av.
BEST LOCATION IN THE CITY.
EUROPEAN PLAN.
Interior and Exterior new and supplied with Hedland's Improved Elevator.
First-Class Restaurant on Parlor Floor.

AMUSEMENTS.

PANORAMA—SIEGE OF PARIS,
Battle of Chatillon.
Also Assassination of the Archbishop of Paris. Washington av. and 18th st. Open 9 a. m. to 11 p. m. Sundays excepted.

STANDARD THEATER
TO-NIGHT.
PAULINE MARKHAM
IN
DOLLY'S LUCK.
Matinees Wednesday, Saturday and Sunday.
Next week—Meader & Collins' Comic Opera Company.

PEOPLE'S THEATER.
25 Cents. 50 Cents.
Rial, Bigger, Marion Company in
FORTUNE'S FOOL.
To-Night at 8.—Usual Prices.
Sunday, Sept. 20—Flora Moore in A Drummer in Petticoats.

FAIR GROUND
Open Every Day.
Races Saturdays. Concerts Sundays
Adults, 25c; Children, 10c.
Special picnic rates apply at 718 Chestnut st.

GRAND OPENING
Crescent Rink,
Compton Av. and Olive St.
Thursday Night, September 17, 1885.
Finest floor in the West. Splendid music. Opera chairs. Diamond Rights. Competent instructors. Everything new. Admission 25 cents.
A. F. BARNES, Manager.

BROADWAY & TREYSER'S
Palace Museum,
North Sixth Street, near Franklin Av.
JAMES A. BARNES . . . Sole Manager.
Every day from 1 to 10 P. M.
ROSE—The Wild Girl.
IRISH GIANT, WIFE AND BABY.
PHANTOM LADY.
HUMAN BILLIARD BALL.
EDUCATED DOG.
PUNCH AND JUDY.
ENTIRELY NEW STAGE SHOW.
ADMISSION TO ALL TEN CENTS.

BASE-BALL.
UNION GROUNDS.
St. Louis vs. Providence.
TO-MORROW.
Game Called at 4 O'clock.

AN EXCELLENT OPPORTUNITY to see Lincoln's Monument. $3 to Springfield and return—$4.
Grand Excursion to Springfield, Ill.,
Given by ST. LOUIS GLEE CLUB, Sunday, September 20, 1885, via C. & A. R. R.
Fare for round trip only . . . $3.
Train leaves Union Depot at 8 a. m. Returning, leave Springfield at 6 p. m. Tickets for sale at Pohlmann's, Park and Franklin av.; Golden Lion, Seventh and Pine; Arcade, 408 Hotel Normandie; C. Rothschild's, No. 17 S. Sixth st.; B. Barton, 317 E. Fourth st.; Eliot Bakery, Park av. near Franklin av.; Hardy's, Broadway and Market, and all other places advertised.

*The Post-Dispatch, with the largest circulation in the city of St. Louis, offers advertising in its Want Columns at lower rates than any other paper.*

*Situations Wanted, three lines for ten cents.*

*Help Wanted, Board, Boarders, Houses or Rooms Wanted, five cents a line.*

*Marriage and Death Notices, three lines for twenty-five cents.*

*Personals, ten cents a line.*

*Above rates are for solid agate. Full rates will be charged for display.*

*Advertisements for each day's issue must reach the office not later than 1 p. m.*

## BRANCH OFFICES.

*Where papers are sold, and want advertisements received at the same rate as at the main office, 515 and 517 Market street.*

1500 CHOUTEAU AV.—H. F. A. Spilker.
1500 OLIVE ST.—Russell Riley.
1501 BENTON ST.—Otto Sutter.
1600 FRANKLIN AV.—C. Klepstein.
1659 S. JEFFERSON AV.—Harris & Smith.
1827 CASS AV.—C. W. Tomfohrde.
1923 PARK AV—G. H. J. Andrews.
2100 SIDNEY ST.—Ed. Dufour.
2248 DODEIR ST.—G. H. Wagner.
2338 WASHINTON AV.—Thos. Glenn.
2631 GAMBLE ST.—Braun's Pharmacy.
2700 CHOUTEAU AV.—W. E. Krueger.
2870 SALINAST.—Aug. P. Kaltwasser.
2901 MARKET ST.—St. L. Pharmacy Co.
3182 EASTON, Cor. Compton—F. C. Pauley.
3340 OLIVE ST.—M. Mahoney.
4201 N. ELEVENTH ST.—H. W. Barkhoefer.
GRAND AV. AND NORTH MARKET ST.—W. D. Temm.
EAST ST. LOUIS, op. Post Office—Oscar F. Kresse.
BELLEVILLE, ILL., (Chandler Building)—Kaercher & Storg.

Parties advertising in these Columns and having the answers addressed in care of POST-DISPATCH, will please ask for check to enable them to get their letters, as none will be delivered except on presentation of check. All answers to advertisements should be inclosed in envelopes. Parties answering advertisements must have their replies directed to their own POST OFFICE address.

### LODGE NOTICES.

THE members of Excelsior Lodge, No. 12, I. O. O. F., are requested to meet this evening. Business of importance will be considered. Schmidt Lodge No. 277 will visit in a body. By order ROBERT ATKINSON, N. G.
J. H. BUETTNER, Secretary. w38

MERCANTILE LODGE, No. 381, A. O. U. W., meets this evening at Pope's Hall, 9th and Olive streets. Visitors and all members of the order cordially invited to attend. By order of C. G. BALMER, JAS. P. KERR,
w38 Recorder. M. W.

HOMER COUNCIL No. 17 O. C. F.—Open meeting and pound entertainment at hall northwest cor. Victor st. and McNair av., Thursday evening, September 17. All Chosen Friends and their friends invited.
a30 DR. REMY J. STOFFEL, Secretary.

STELLA COUNCIL, No. 14, Legion of Honor meets 1st and 3d Wednesdays at Unico Hall corner of Broadway and Benton st. All members of the order are fraternally invited.
A. W. SMITH, Chancellor.
C. H. PELLET, Recorder. 30

### SITUATIONS WANTED—MALE.

#### Book-keepers.

WANTED—By a book-keeper, who is a rapid penman and accountant, situation as any kind of office work in a wholesale house; would take place on trial without salary in order to show ability and competency. Ad. B 63, this office. m36

CONFUSED accounts straightened, books opened or closed. Instruction given by an expert book-keeper; terms moderate. J 64, this office. s36

#### Clerks and Salesmen.

WANTED—Situation by a middle-aged married man; writes and speaks German; well acquainted in the city; has had many years' experience in business; desires a position as bookkeeper, clerk, collector or salesman; can furnish first-class reference. Address F 56, this office. s37

WANTED—By a young man, situation as assistant book-keeper or collector for some wholesale house; can give very best of refs. and bonds if required. F 62, this office. w37

WANTED—Young man thoroughly acquainted in the city, familiar with mercantile business, and well posted in general office work, desires a position in some first class house. Ad. N 63, this office. s37

WANTED—An A 1 dry goods clerk from Boston desires permanent engagement at value; out of town preferred. D 68, this office. w37

#### The Trades.

WANTED—Situation by a No. 1 baker on all kinds of bread and cakes. Ad. 3624 S. Broadway. a38

#### Coachmen and Drivers.

WANTED—Situation by steady young man as coachman in private family; good refs. P 63, this office. w36

#### Boys.

WANTED—Situation by boy of 16 willing to do any kind of work. Ad. W. H. Cuddy, 1507 Biddle st.

#### Miscellaneous.

WANTED—Young married man wants situation in dry goods store; has experience and ref. H 64, this office. w38

WANTED—Situation by young man to help engineer, carpenter or grocer; can drive team also. Address no D. R., 1511 N. (old) 16th st. w42

### HELP WANTED—MALE.

#### Clerks and Salesmen.

MONEY TO LOAN on jewelry, guns, pistols, clothing, trunks, valises, and all goods of value, in sums from $1 to $10,000, low rate of interest. S. Van Raalte, 12 and 14 S. 4th st. 54

WANTED—At 1314 Market st., a good grocery clerk who can give good ref.; none others need apply.

## GERMAN.

Prof. WM. DEUTSCH, of the Central High School, will organize classes in his new method of teaching German Wednesday, September 23, at 7 o'clock p. m. This method has been introduced and is now being taught successfully in Harvard, Cornell and Washington Universities, the Central High School, and all the leading schools and colleges throughout the country. For circulars apply to Prof. Wm. Deutsch, 2707 Walnut st., or Dr. W. A. Carpenter, President Bryant & Stratton College, corner Broadway and Market st. 54

WANTED—A first-class retail dry goods salesman who speaks German and English can find permanent employment. Address R 63, this office. w34

I MEAN BUSINESS in giving lessons in book-keeping, arithmetic, etc. Ad. E 64, this office. w34

WANTED—Active young man to sell book, etc., on railroad, who is willing to put up $15 security. Call between 6 and 7 o'clock p. m. 34

#### The Trades.

WANTED—First-class man for rip saw, also cabinet makers. Laclede Car Co., 4309 N. 2d st. w36

WANTED—Box cutter and box nailer; for first class man steady situation and good wages. Merchants' Box Factory, 10th and Howard sts. w36

WANTED—Carpenters, six A 1 house finishers at 3318 Pine street, new building. S. C. McCormack & Son. w38

WANTED—Shoemakers, at River Side Shoe Factory, 407 N. Levee. w36

WANTED—Shoemakers: two tasters, one for ladies' and one for men's fine shoes. Also boy to cut trimmings. 1126 N. 2d st., Rowan Bros. w36

WANTED—Clothing cutters. 107 Locust st. w36

WANTED—Carpenters on the north side of Finney av., west of Grand av. a33

#### Laborers.

WANTED—Twenty teams to haul coal. Apply at 321 Olive st. w35

WANTED—Shovelers and teams on Webster and Cass ave. Jos. Fanning. a39

#### Boys.

WANTED—Boy for office and to take care of horse and buggy. 319 N. 4th st., room 2. w31

WANTED—Office boy living with parents. Address in own hand-writing C 62, this office. w31

WANTED—Boy 15 or 16 years old in drug store; must speak German. 2d and Walnut. a41

WANTED—Boy to 214 S. 14th st. to drive delivery wagon. Call to-day. w41

WANTED—Two boys about 17 years old that have worked at printing. Apply at 313 N. Main st., at 9 o'clock a. m. w36

### HELP WANTED—MALE.

#### Coachmen and Drivers.

WANTED—Single man to drive team at 3410 Mary Ann st., Compton Hill. F. J. Fitzsimmons. w35

#### Miscellaneous.

WANTED—Men or boys to rub in. Apply at once at Brantley Bros., 4614 N. 20th st. w42

WANTED—A good young man to attend horse; also a German girl for general housework; good home for the right persons. 3314 Lucas place. w32

WANTED.—A man that understands upholstering and mattress-making, that looks more to a home than on wages. Call at 406 Carr st. a32

MONEY TO LOAN on jewelry, guns, pistols, clothing, trunks, valises, etc., in sums from $1 to $10,000, low rate of interest. S. Van Raalte, 12 and 14 S. 4th st. 54

### SITUATIONS WANTED—FEMALE.

#### Clerks and Saleswomen.

WANTED—Situation by a young lady to do office work, copying, or as saleslady. N 64, this office. w44

#### Stenographers.

WANTED—An experienced lady short-hand and type writer desires a situation; can give reference. W 63, this office. 145

#### Dressmakers and Seamstresses.

WANTED—A lady would like dressmaking or plain sewing in private family. Call on or address Mrs. Whiteside, 1426 Morgan st. w46

WANTED—A first-class dressmaker to go in families or take work home. Address or call G. K., No. 2 N. Beaumont st. 146

#### Housekeepers.

WANTED—A situation as working housekeeper by a middle aged woman, in a small family; wages, $1 and board per week. Address 1874 N. 6th st. w47

#### General Housework.

## STOVE REPAIRS!

For every stove or range made in the United States, to be had at A. G. Brauer's, 219 Locust st. 49

WANTED—Situation to do housework in a small family, or house and dining-room work. Apply 825 S. 23d st. s43

WANTED—Situation by a girl to do general housework in a small family. 1827 N. 6th st. w38

WANTED—A situation to do housework; no washing; can give reference. Call at 1851 O'Fallon st. w41

WANTED—Good German girl wants a place for general housework or dining-room work; good wages. 2110½ Clark av. w48

#### Cooks.

WANTED—A Swedish woman wants a place as cook; good references; no postals. Call to-morrow at 2117 Biddle st. w49

#### Laundresses.

WANTED—Washing and ironing by the day in private families. Ad. 109 N. 4th st. w51

#### Miscellaneous.

WANTED—A situation as dishwasher in a restaurant. Call at 709 N. 4th st. w51

### HELP WANTED—FEMALE.

#### Clerks and Saleswomen.

WANTED.—Girl for housework and help with washing and ironing; references required. Address L 63, this office. w43

#### General Housework.

WANTED.—Young girl to do general housework in a small family; a good home to the right party. 2118 Franklin av. w44

WANTED—A girl for general housework at 2819 Hickory st. s36

WANTED—Good girl for general housework, small family. Call at 823 Mound st. w46

WANTED—A little girl wishing a good home to assist in light housework and care of children. Apply 618 Olive st., 3d floor, office. w46

WANTED—A competent housegirl; references required. 3510 Pine st. w46

WANTED—Girl for general housework. 1235 St. Ange av. s36

WANTED—A good girl for general housework; small family. Apply 329 S. 16th st. s36

WANTED—A woman with daughter about 12, for general work and nursing. 4364 Delmar av. w46

WANTED—A girl for general housework. Ap. 3001 S. 18th st. w46

WANTED—A good, willing girl to assist in housework and plain cooking; no washing; good home to right party. 618 N. 23d st. w46

WANTED—A girl for general housework; must be a good cook, washer and ironer. Call 3855 Delmar av., side entrance. w46

WANTED—A German girl for general housework. Apply after 9 a. m. at 3030 Lucas av. w46

WANTED—Danish, Swede or German girl to go two miles from Grand av. and do cooking, washing and ironing and milk one cow; small family; good wages. Apply between 12 and 4 o'clock, 3620 Olive st. 66

#### Laundresses.

WANTED—A washer woman by the day at 2653 Pine st. w47

WANTED.—A first-class shirt finisher at Laundry, 615 Pine street. Call at once. w47

#### Cooks.

WANTED—A colored girl to cook, wash and iron; must be competent and have reference. Apply at 3106 Bell st. w35

WANTED—A good girl to cook, wash and iron; also house-girl; references required, 3402 Pine st. w48

WANTED—Cook, washer and ironer in small family. Inquire 1511 Hickory st. w36

WANTED—German girl to cook and assist with laundry work. 3515 Morgan st. w43

#### Dressmakers and Seamstresses.

WANTED—A thoroughly experienced dressmaker, one who is accustomed to fine work; good and prompt; pay in a first-class establishment. Ad. T 63, this office. 169

WANTED—An apprentice to learn dressmaking at 2845 Wash st. w49

WANTED—1st-class tailoress on coats. 22 N. 4th st. w49

WANTED—Experienced tailoress. Inq. immediately at 616 Morgan st. w49

WANTED—Immediately for millinery, a young girl with references, 14 to 16 years of age, who is handy with the needle; pay $5 a month during apprenticeship. Ad. D 64, this office. w49

WANTED—Machine hands on jeans pants and overalls; also hands on vests. 107 Locust st. w49

WANTED—Girls as operators and hand sewers on cloaks; good wages and steady employment. Apply to 1127 N. 7th st. 50

#### Miscellaneous.

WANTED—Shoe fitters, 2 stitchers and one paster, Rowan Bros., 1126 N. 3d st. w71

#### DRESSMAKING.

WALKING suits, tailor-made; also nicely fitted dresses, at 1800 Wash st., second floor; terms reasonable. w72

MRS. L. MAYFIELD, fashionable dressmaker, 1120 Chouteau av., is now prepared to make fall dresses in latest styles and renew old ones. f72

#### AGENTS WANTED.

PLEASANT and profitable employment given to ladies or gentlemen. Those who can perform on piano preferred. Call on or address C. H. Burey, 806½ Olive st., St. Louis, Mo. w72

#### DANCING.

LAFAYETTE DANCING ACADEMY, Uhrig's Cave Hall, Washington and Jefferson ave.—Opening reception Wednesday evening, September 16; classes Monday and Friday evenings; reception every Wednesday evening. M. J. Konan, manager; John Vogel, treasurer. 618 Morgan st. w78

#### ALL SORTS.

WANTED—All people to send their photos to us to be electrographed into natural life colors, new process; cabinets $1.25 each. Ad. Photo Electrographing Co., 307½ N. 20th. a32

## M. G. COONEY,

Manufacturer of and dealer in all kinds of ladies' and gents', boys', young' girls' fine boots and shoes, 1126 Olive st., St. Louis, Mo. Dress shoes a specialty. Repairing promptly and neatly done. w62

## AMERICAN DENTAL ROOMS,

314 WASHINGTON AV.
First-class work at moderate prices.
DR. A. MURRAY, Proprietor,
Late with Newark and Centennial Dental Rooms. 35

FOR FINE dress shoes made to measure of the best of French calf, patent and enameled leather, and fit guaranteed, at George Frisch, 805 Walnut st. 35

FOR bargains in unredeemed trunks and valises go to S. Van Raalte's Loan Office, 12 and 14 S. 4th st. 32

YOU can save money by calling on us for your heating stoves, cooking stoves and stove repairs. 4-Shaw, 1417 Franklin av. 32

A THOUSAND chrono cards, envelopes or bill heads for 10 cents. Scott & Gaunt, printers, 1733 Franklin av.

HIGHEST cash price paid for gents' cast-off clothing. Call or address D. A. Parera, 614 Morgan. 29

#### BOOKS.

AUDUBON'S Birds and Quadrupeds, 10 vols.; new; cost $100; sell for $40. Address Audubon, Washington av.

### PERSONAL.

*Advertisements under the head of "Personal" are received subject to revision or rejection entirely. The money paid for rejected advertisements will be refunded when address is given, or by calling at this office with ticket. All personals not of a business nature ten cents a line.*

PERSONAL—Will young lady who sat next to gent in Vandervenier car last evening, noticed personal columns in Post-Dispatch gent was reading, please address a note to G 64, this office, appointing interview. w1

PERSONAL—Gent on Olive street car this morning, who bowed to young lady dressed in red, on Sixth and Olive, would like to correspond with her. M 64, this office. w1

PERSONAL—Will lady in white, who bowed to gentleman with paper in his hand at the Union Market this morning and took Washington avenue car at 5th st., going west, and bowed again to same gent from car, please make an appointment in confidence. L 64, this office. w1

PERSONAL—Car Door: I leave the city until Friday; will meet you any place you say between 1 and 3 p. m.; answer sure. O 62. w1

PERSONAL—If Mr. Wm. M., a river engineer and resident builder, is alive he will find a lady friend by addressing, for one week, K 63, this office. w1

PERSONAL—Blonde, Brunette or Auburn: I am a lonely gentleman, and almost a stranger; I wish to form the acquaintance of a lady between the ages of 18 to 26; she must be fond of fun, pleasure and amusement, as I am very liberal in my social life, and want just such a lady to assist me in killing time. To one suitable to me, will find a liberal and charitable friend. Address at once, stating age, name and address, so that I can appoint an interview; no triflers need answer. Ad. T 62, this office. w1

PERSONAL—Wanted, by a refined widow, the acquaintance of a middle-aged gent; none but a true gentleman need answer. Ad. P 62, this office. w1

PERSONAL—11th and Franklin av., 8 p. m.: Will tall young lady, with black hair and eyes, going west in company with smaller companion, who noticed gent standing on corner, send address to E 63, this office? w1

PERSONAL—Will the lady who noticed gent in Music Hall, and bowed as she was leaving building, and who took red car on 11th and Washington av., send address, if agreeable, to M 63, this office? w1

PERSONAL—Gentleman 40 years of age, having his own business, would like to make the acquaintance of a single lady or widow 25 or 30 years old, brunette, and one having her own home preferred; strictly confidential. Ad. B 64, this office. a1

PERSONAL—Miss Delfines: Will meet you Friday evening, time mentioned. Yours, Louis. w1

PERSONAL—Wanted, gentlemen correspondents. Ad. F. W., St. Elmo, Ill., look box 16. w1

PERSONAL—A young handsome widow would like to meet a gentleman of wealth; one who would appreciate a refined lady in every respect; none but a perfect gentleman with means need answer. Answer K 61, this office. w1

PERSONAL—A gentleman of culture and education would like the acquaintance of a quiet lady who would enjoy driving and other amusements. Ad. H 61, this office. w1

PERSONAL—Wanted, the acquaintance of a discreet young lady or widow by a gentleman of refinement and some means. G 61, this office. w1

PERSONAL—Rebecca L. Ady, M. D., 1422 Olive st., electro-magnetic hand baths. See Personal Sundries.

### PROFESSIONAL.

DR. STILLMAN'S Great General Restorative changes every diseased part of the body to perfect health; rejuvenates and beautifies magically without exception. 1800 Olive st. m34

ONE OUNCE at bedtime of Dr Stillman's Golden Catarrh Remedy cures a bad cold and cough; $1 a pint. 1800 Olive st. m34

DR. J. L. FITZPORTER—Office No. 305 S. 14th st. Female and Chronic diseases specialties. 84

### BOARD AND LODGING WANTED.

WANTED—Good board south of Chouteau av. by two lady teachers. J 63, this office. s30

WANTED—A young couple desire a neatly furnished front room, with board, on Washington av. or Pine st., bet. 18th and 18th sts., for two weeks, from October 1. Address, stating terms, etc., R 61, this office. s30

### ROUSES. ROOMS. ETC., WANTED.

WANTED—By a small family, 4 or 5 rooms suitable for light housekeeping, in the western part of the city. Address giving locality and rent. F 64, this office. w1

WANTED—Two or three unfurnished rooms; nice location; rent not to exceed $15. Address C 64, this office. w21

WANTED—By October 1, two unfurnished rooms for light housekeeping, by small family; will be permanent if satisfied; price reasonable; ref. Ad. G 64, this office. w21

WANTED—A widow lady would like unfurnished room where she could pay part rent in sewing, or would rent some one of some nice furniture in exchange for room; ref. exchanged. Ad. F 63, this office.

WANTED—By small American family, a good house of 7 or 8 rooms in West End, with stable. Ad. O 62 this office. w21

WANTED—Two unfurnished rooms in private family with couple without children; on north side location. Address A 63, this office, stating price. s31

WANTED—One or two rooms suitable for office; location, Washington av. bet. Jefferson and Garrison. A 64, this office. w1

WANTED—By the 1st of October, a 8-story brick stable for carpenter shop, on alley corner or cross street, between Jefferson and Grand, Laclede and Franklin avs. State price and address Carpenter, 8 S. Ewing av. s38

A LARGE lot of solid silver watches for $4, 5 and 6 ounce cases, with Elgin, Springfield, Waltham or Rockford movements, from $5 to $15 each, at S. Van Raalte's Loan Office, 12 and 14 S. 4th st. 21

### WANTED—PARTNERS.

WANTED—A partner in the jewelry business, with about $3,000 to invest in a live town of 2,500 inhabitants; must be a good workman and be competent to take charge of the business; a good chance for the right man. Address with reference K 43, this office. 28

### LOST AND FOUND.

LOST—Saturday night; bunch of keys on 11th st. bet. Olive and Locust st. Leave at 11th and Locust sts. and receive reward. w30

LOST—Yellow setter bitch about 7 months old, with license. Liberal reward if returned to 915 Chouteau av. s30

LOST—Setter dog; lemon and white; 10 months old; lost Friday, September 11; $5 reward for return to 1382 Dillon st. w30

MONEY TO LOAN in large amounts at a very low rate of interest. S. Van Raalte's Loan Office, 12 and 14 S. 4th st. 30

### MISCELLANEOUS WANTS.

WANTED—To buy a new 2d-hand set of "Encyclopedia Britannica," or newest edition of "Appleton's Encyclopedia;" books must be new and price low. Ad. at once O 64, this office. w36

WANTED—To buy jeweler's tools, especially a pair of small flat ring rollers in good condition. Ad. T 61, this office. w29

A LOT of unredeemed guns and pistols for sale low at S. Van Raalte's Loan Office, 12 and 14 S. 4th st. 26

WRINGERS repaired; cheapest work in city; new wringers $2 50; warranted 2 years; called for and delivered free; drop postal. Wm. G. Willaert, 2139½ S. 7th.

CLOTHES wringer repaired at half the old price. Erie Wringer Co., 1509 Franklin av. 26

### FINANCIAL.

A GENTLEMAN will loan $25 and upwards on household furniture, pianos, etc., without removal; parties will be treated fairly, and can secure loans on satisfactory terms. Call at 1302 Franklin av., 2d floor. s31

MONEY TO LOAN on jewelry from $1 to $10,000, at low rate of interest. S. Van Raalte, 12 and 14 S. 4th st

LOANS made on furniture, in residence and collateral securities; fair, reasonable terms. Room 2, 904 Olive.

## MONEY TO LOAN.

$100,000, $10,000, $10,000, $5,000, $3,000, $2,500 on city and county real estate at 6 per cent. JOHN LADY,
31 309½ Olive st.

$2 000, $3,000, $5,000 and upwards loaned on city real estate. McCann, Rice & Farrington, 307 Walnut st.

MONEY to loan on guns and sporting goods. Franklin Loan Office, 1102 Franklin av. 31

A GENTLEMAN wishing to invest some surplus funds will loan $25 and upwards on household furniture and other security. Parties wishing advances will be treated fairly and can secure loans on satisfactory terms. Call at 1015 Morgan st. 31

$25 AND UPWARDS loaned on furniture without removal; lowest rates; business confidential. C. F. Heins, 208 N. 8th st. 31

$25 to $500 loaned on furniture, pianos and general households good in residence; also on horses and wagons; business confidential; no charge for making loan. F. W. Peters & Co., 703 Pine st. 31

MONEY loaned on household goods, pianos, etc., with out removal; lowest rates; business strictly confidential. J. H. Veile, Notary Public, 618 Chestnut. 31

MONEY LOANED—On furniture in residence; business confidential; no charge for making loan. Brolaski & Voorhis, 111 N. 6th st. 31

### REMOVALS.

## MORGENS'

Steam Dyeing and Cleaning Establishment will remove to 628 Olive st. September 14, 1885. s29

### IMPROVED CITY PROPERTY FOR SALE

FOR SALE.—New 2-room frame house; mansard front and summer kitchen; lot 20x100; stable and city improvements. 2733 Warren st. 67

FOR SALE—Choice improved city property, No. 1729 Washington av., lot 60x150 feet to St. Charles st. For information, terms and price, apply to Thomas Townsend, 1732 Washington av. w7

FOR SALE—Cheap, on easy terms, two of the prettiest 5-room cottages in the West End, on Goode av., near North Market st.; has hydrant in kitchen, marble mantels and 4 closets; if you want to buy a home, look at these. Bradley & Quinette, 310 N. 5th st.

### BUSINESS WANTED.

FOR bargains in diamonds go to S. Van Raalte's Loan Office, 12 and 14 S. 4th st. 3

### BUSINESS CHANCES.

FOR bargains in diamonds go to S. Van Raalte's Loan Office, 12 and 14 S. 4th st. 3

### BUSINESS FOR SALE.

$100 EVEN will buy a well-established news and tobacco business; actual value of stock $100. Address S 63, this office. w4

FOR SALE—Good grocery; invoice $1,200. Apply at 2210 Franklin av., new number. w4

FOR SALE—A nicely furnished house of 13 rooms; full of good paying roomers; will take two rooms at $15 each in part payment. Ad., O 64, this office. 14

FOR SALE—A tailor shop, with stock, cheap, in the western part of the city. E 64, this office. 14

THE CELEBRATED AND SUCCESSFUL SUMMER Resort, The Oakwood, Green Lake, Wis., is offered for sale. Possession given at once. Apply to DAVID GREENWAY, Retiring Owner and Proprietor, Dartford, Wis. References: Mr. James M. Francisco, Mr. Chas. W. Barstow, Mr. E. C. Simmons, of St. Louis. 4

### FOR SALE—MISCELLANEOUS.

SCOTT & GAUNT, 1732 Franklin avenue, are selling an extra fine note paper at 25 cents a quarter ream. 5

### Here is Ingalls' Plan.

Suppose you want some silverware, pictures, a hanging lamp, album or a clock, you pay $1 down and 50c a week on bills of $10 or less—larger bills in proportion. Special easy terms on solid gold jewelry and watches. No old stock. The newest and brightest in everything.
P. H. INGALLS,
1007 Olive st.
5

$250 WILL buy the furniture of five nicely furnished rooms; cost $550 a short time ago. See George W. Miller, 1015 Morgan st. w5

WANTED—To sell solid walnut, full marble top bed room suit at $65 each; two hole burner gasoline stoves at $6; refrigerators at $9; brass hanging lamps at $2 50 each; all other goods in proportion. George W. Jones & Co., 22 and 24 S. 14th st., home furnishers. 5

FOR SALE—Handsome show case, cheap; south west cor. 11th and Buchanan sts.; Bellefontaine cars pass the door. f5

LADIES, if you really want a bargain in furniture, carpets, crockery and glassware, try 1240 Franklin av.

$2 PER DOZEN—Cabinet Photos. Parsons is the only photographer in the city making extra finish A No. 1 work at the above price. 1407 Market. s5

### AN ACRE OF FURNITURE

And Household Goods at the People's Furniture, Carpet and Stove Company on time payments; no charges or interest. 210 and 212 N. 12th, near Olive. s5

A LARGE lot of unredeemed guns and pistols for sale low at S. Van Raalte's Loan Office, 12 and 14 S. 4th st. 5

### Spectacles To Suit All Eyes

from $1 up. Solid gold spectacles sold for cash or on time payments; eyes tested with the finest test case in St. Louis. Store open from 7 a. m. to 9 p. m. Send postal. S. S. Dreifus, 1726 Franklin av. 5

YOU can save money by calling on us for your heating stoves, cooking stoves and stove repairs. 4-Shaw, 1417 Franklin av. 5

FOR SALE—A large assortment of trunks and musical instruments. M. V. Medart, pawnbroker, 1102 Franklin av

FOR SALE—Handsome pug and black and tan dogs, maltese kittens, young Southern mocking birds at 2. Bohne's 4 bird Store, 109 N. 4th st.

CHEAPEST clothing in the city. Dunn's loan office, 913 Franklin av. 5

FOR trunks, mirrors, wringers and fixtures go to Dunn's loan office, 913 Franklin av. 5

### STORAGE.

## STORAGE.
## Furniture, Pianos, Trunks, Boxes, Etc.

Stored on the best terms; cheapest, safest, best and most convenient in the city; an itemized warehouse receipt given; money advanced if desired; packing and shipping furniture, pianos, pictures, glass and queensware a specialty; moving done at low rates, with care, at our large fire-proof warehouses. W. O. Langan & Co., 1000 and 1002 Morgan street. 81

STORAGE—Furniture, etc.; clean and safe; get our rates. 1005 Olive st., R. U. Leonori, jr., & Co. 81

BEST storage for furniture; clean, dry and low; at rates Brolaski & Voorhis, 111 N. 6th st. 2

FURNITURE, pianos, etc., stored; money advanced when desired; packing and shipping a specialty; moving with care. C. F. Heins, 208 N. 8th st. 86

### EDUCATIONAL.

MEDIA (Pa.) ACADEMY fits for Business or College. Special Drill for Backward Boys. Single or double rooms. All students board with Principal, SWITHIN C. SHORTLIDGE (Harvard A. B. and A. M. 29

MARTIN'S Shorthand and Type-writing College, 513 and 520 Olive st., established 1876. Trial free. 29

### PERSONAL SUNDRIES.

BLIND LADY—Good clairvoyant and fortune-teller. No. 611 Carr st., bet. 6th and 7th sts. w74

MRS. ROSINE SABINE, the great fortune-teller, gives advice in matters of business, love and matrimony; she unites friends and lovers in nine days, causes speedy marriage, recovers stolen, mislaid and buried property, and cures drunkenness in one week. 813 N. 16th st. s74

REBECCA L. ADY, M. D., in addition to her general practice of medicine, treats with magnetism, electricity and baths in every form for ladies and gentlemen; patients have their preference of male or female attendants; baths are a luxury for the healthy, a necessity for sick; also manicure treatment. 1422 Olive st. s74

R. SABINE'S Matrimonial Agency, 813 N. 16th st., bet. Morgan and Franklin av. f74

FOR bargains in unredeemed trunks and valises go to S. Van Raalte's Loan Office, 12 and 14 S. 4th st. 74

MRS. WILCUS, truest fortune-teller, 909 N. 18th st., bet. St. Charles and Washington avs., can be consulted on matters of love, business and matrimony; separated lovers brought together in 9 days; ladies received only. 74

PERSONAL—Prof. Zibola, medium, asks no questions, tells names of visitors, ladies their maiden and married names, whom and when to marry; reunites the separated; advice in business, contracts, health; stops drinking, chewing, etc. Satisfaction or no pay. 1039 Olive. 74

FOR SALE—Cheapest lot of clothing in the city, as M. V. Medart's, Pawnbroker, 1102 Franklin av. 74

CAST-OFF clothing bought by S. Barn est. 319 Locust st. Send postal card. 74

SELL your cast-off clothing to N. Jacobs. Address postal card, 318 Locust st. 74

### BOARDING.

20 S. SIXTEENTH ST.—Two nicely furnished front rooms, with board; suitable for boarders. Price $4.

813 N. TWENTIETH ST.—Nicely fur. room with or without board; gas and bath; private family.

832 CHOUTEAU AV.—Nicely furnished rooms; first-class table. s37

840 CHOUTEAU AV.—Rooms with board; first class; central location; large yard. w13

932 HICKORY—Nicely furnished room in private family; would like some railroad official; home comforts and every convenience. S 63, this office. a13

1002 PINE ST.—First-class day board. a13

1121 WASHINGTON AV.—Nicely furnished rooms; first-class day board; transient accommodation. w13

1236 CLARK AV.—Nicely furnished rooms and first-class board in German family. a13

1310 DILLON ST.—Large unfurnished front room with board; select neighborhood; in private family. f18

1310 DILLON ST.—Furnished room and board for two gentlemen in private family; conveniences and home comforts. f18

1423 PINE ST.—Handsomely furnished rooms, with or without board; visitors to the Exposition accommodated. a13

1613 PINE ST.—Pleasant and nicely furnished rooms, with or without board; desirable location. m18

1802 OLIVE ST.—Fur. rooms, with or without board, by day or week; transients accommodated; w18

1831 OLIVE ST.—Nicely fur. rooms with board; terms reasonable; ref. req. s18

2011 OLIVE ST.—Nicely furnished rooms, with or without board; visitors to the Exposition accommodated. w18

2113 LUCAS PLACE—Handsomely furnished rooms with first-class board. s13

2607 LUCAS AV.—A private family have several desirable rooms which they will rent with first class board; terms moderate; references exchanged; only persons of the highest respectability need apply.

2652 OLIVE ST.—Furnished rooms to gentleman; good board in neighborhood; cor. house; cars pass the door; ref. req. w18

2701 DICKSON ST.—Delightful fur. or unfur. rooms; first-class table if req.; private family; all conv.; refs. w16

2835 MORGAN ST.—Delightful, newly furnished second story front room, southern exposure, private family, with or without board; terms moderate; ref. exchanged. w18

2904 PINE ST.—Large, handsomely fur. 2d-story front room, with board; late dinner; table excellent. a13

2910 OLIVE ST.—Four rooms with or without board; references exchanged. a13

3004 LOCUST ST.—Second-story front and back rooms, single or en suite; ref. ex. w13

3056 SHERIDAN AV.—Nicely furnished room with board; large yard and shade trees. f18

3119 CHESTNUT ST.—Handsomely fur. 2d story front room with board; single or en suite; large side yard; southern and eastern exposure. s18

WE want 100 regular boarders at 314 N. 11th st.; first-class food and lodging only $3 per week; day board $2 50. Give us a trial and be convinced. s13

WANTED—Two responsible ladies to board at 623 N. 18th st. s18

FOR RENT—An elegantly furnished front room, with or without board; all conveniences. 923 Chestnut st.

BOARDING—At Lafayette Park Hotel; value of room and three rooms fronting park; private table. s13

MONEY TO LOAN on dwelling from $1 to $5,000, at low rate of interest. S. Van Raalte, 12 and 14 S. 4th st.

### FOR RENT—ROOMS.

12 N. FOURTH ST.—People's Hotel, opposite Court House—Furnished rooms, without board; best location in the city of St. Louis; terms moderate. J. Leland. w13

121 N. EIGHTH ST.—Two nicely furnished and very desirable rooms. 13

27 S. SIXTEENTH ST.—Pleasant room adjoining bath, furnished for light housekeeping; would accommodate a gentleman roomer; good neighborhood, near business center. w13

106 N. FIFTH ST.—Nonad City House; newly furnished rooms, 25c to $1 per night. 113

111 S. FIFTEENTH ST.—Rooms completely furnished for housekeeping; also hall room; $6 per month. f18

121 N. SEVENTH ST., southwest cor. Pine—Nicely furnished rooms, with gas. w13

207 CENTER ST.—3 rooms, kitchen and cellar. Apply at 203 Center st., from 9 a. m. to 2 p. m.

521 FRANKLIN AV.—Three large rooms, suitable for family, without children. Ad. at above store. w13

608 N. THIRTEENTH ST., one door north Washington av. and one block from Exposition.—Several nicely fur. rooms; rent reasonable. s13

615 S. FOURTH ST.—Furnished front rooms. w13

707 CHOUTEAU AV.—Furnished rooms on the 3d floor; inquire in notion store. w13

814 S. SIXTH ST.—3 rooms, first floor, suitable for housekeeping. a13

816 LUCAS AV.—(Formerly Christy av.)—R. Hoffman's new and well furnished lodging house; single beds, 15 cents per night, or $1 per week. Single rooms also cheap. w13

817 N. SEVENTH ST.—Nice cheap rooms. Jos. A. Smith. 13

907 S. EIGHTH ST.—Unfur. rooms convenient to Union Depot. w13

913 N. HIGH ST.—4 rooms first floor; together or separate. a13

917 N. NINETEENTH ST.—A large furnished room, 3d floor. a13

1002 PINE ST.—Fur. rooms by day or week; first-class board if desired; transients accommodated. f13

1013 WASHINGTON AV.—Furnished rooms by week or day at reasonable rates to persons attending Exposition. a13

1129 PINE ST.—Nicely furnished rooms, suitable for light housekeeping. a13

1209 WASHINGTON AV.—A great bargain can be had this week in a nicely furnished rooming house. w4

1223 WASHINGTON AV.—Nicely furnished front rooms, and one unfurnished room, with or without board. w13

1234 SPRUCE ST.—Tenement rooms; one large room $6; 2 rooms $7. f13

1302 WASHINGTON AV.—Furnished connecting rooms, with use of bath. f13

1307 PINE ST.—Furnished room for light housekeeping; $1 50 a week. w13

1313 PINE ST.—Nicely furnished second and third floors, front room, by week or month. w13

1332 CHOUTEAU AV.—Two elegantly furnished, large, pleasant rooms, with board. a13

1421 PINE ST.—Nicely furnished front room; all conveniences; private family. f13

1424 MORGAN ST.—Medium sized, well furnished 2d story room $7; also 1st fur. parlor, fur. $6 and $4; good hall entrance. a13

1521 MORGAN ST.—Two light large rooms $7; fur. $6 and $4; good hall entrance. a13

1605 CHESTNUT ST.—Nicely furnished front parlor; also middle and back rooms very cheap; bath-room on same floor. a13

1703 WASHINGTON AV.—Second-story front room, furnished. a13

1712 DOLMAR ST.—Two or three unfur. rooms in 6-room house, near Lafayette Park. a13

1802 OLIVE ST.—Neatly fur. 2d-story front; also, other rooms; one hall-room. w13

1804 LUCAS PLACE—Elegantly furnished front room, with first-class board; suitable for four seats; cheap. a13

1807 WASHINGTON AV.—New No.—A pleasant furnished room; private family; no boarders.

1811 CARR PLACE—Two connecting rooms on 2d floor, completely furnished, for light housekeeping. f13

1915 HICKORY ST.—Second and third floor, unfurnished, of a handsome stone front; pleasant location. w13

1932 WASH ST.—A flat of 3 nice rooms in good order, with all conveniences for housekeeping; rent, including water, $15. Key at 1926 Wash street, or T. CUMMISKEY, 508 N. Sixth st.

2011 CHESTNUT ST.—Handsomely fur. front parlor, first floor; nicely fur. rooms on other floors. w13

2015 N. TENTH ST.—One very nicely furnished front room on second floor for gentleman only. w13

2024 PINE ST.—Elegantly furnished rooms, single or en suite. a13

2331 OLIVE ST.—Nicely furnished rooms for light housekeeping, also lodging rooms at low rates. a13

2604 WASHINGTON AV.—3d-floor, new building, 8 connecting rooms; $12. f13

2616 MORGAN ST.—Nicely furnished front room to rent; terms low; call and see. f13

2620 OLIVE ST.—Handsome 2d-story room, fur. or unfur.; also rooms nicely fur. suitable for seats.

2626 OLIVE ST.—Handsomely furnished 2d-story front rooms, single or en suite. f13

2

# THE EXPOSITION.

## The Process of Knife-Making Illustrated.

## Cutlery Work—Another Children's Day — Proposed Merchants' Exchange Day—Gossip and Notes—Who is Zoe?

Another army of children holds the Exposition building to-day and are monarch of all they survey, except some little things in the line of picture cards, which they cannot get, and candy, popcorn and lemonade, which they have to buy. But the aisles and the corridors are all theirs, and they assert their sway in these places in a mildly, despotic and quietly turbulent manner. There is nothing unpleasant in their noisiness, and if anything, they are less inclined to destructiveness than the crowd who visited and nearly tore exhibits to pieces yesterday. The picture cards are withheld at the request of Secretary Johnston, who says they set the children crazy. One little fellow gets a pretty card and triumphantly exhibits it to all who come his way. They ask where he got it, and the information is, of course, cheerfully furnished. Then a rush is made in the direction of the unfortunate exhibitor, who soon has as large a gathering around him as a stump speaker on a stake wagon in Lucas Market Square. No explanation will satisfy the clamoring throng; they want picture cards and must have them. If the exhibitor has any cards the sooner he gets rid of them the better for himself; while he has any they will pester the life out of him. At one of the stove exhibits six men were kept busy yesterday morning until the supply was exhausted. J. L. Isaacs, the decorator, who had an unusually beautiful collection of pictures which his son was distributing at the end of the east gallery, found his exhibit so hotly besieged that he had to call a halt at noon; but the crowd got on to the cards in young Isaacs' pockets and wouldn't let go until they got all he had. Notwithstanding the discretion which most exhibitors tried to exercise the little ones went away from the building at dusk with arm-loads of illustrated literature, and it was estimated that they carried off several tons as trophies of their day's foraging.

* * *

This is the second school day. Two more remain, during which the arrangement of admitting children for 5 cents each will continue. Some children make the mistake of appearing at the doors without tickets, and are put to more trouble than they bargain for in so doing, as none are admitted under the nickel arrangement unless they have procured tickets from the teachers or principals of their schools. The principal of each school is supplied by Treasurer Scruggs with a sufficient number of tickets for all the pupils, and these are sold at five cents each to such pupils as care to take advantage of the opportunity which it offers them to see the Exposition at a merely nominal price of admission. There has been some talk to the effect that the private schools, which include denominational or parochial institutions, did not come under the five-cent arrangement. Secretary Johnston says this is not so. All schools in the city are included in the scheme, the only condition erected being that application must be made at the Secretary's office, and the time named when the school children are to make their visit. Teachers or institutions must hurry up and arrange their time for seeing the Exposition, as the privilege will not extend beyond Friday. All schools who desire to be included in the five-cent scheme have two days left, and that is all.

* * *

The building is full of all sorts of queer incidents these days, but fortunately there has been no accident. This is probably due to the fact that the heavy machinery has not been in motion and, there are no band saws or trip hammers for the little ones to fool with. They are all close investigators and no piece of machinery is too intricate for their attention. The exhibits which have any revolving pieces or mechanical effects fill their hearts with most delight and cause their eyes to do their liveliest dancing. The coasting picture is the fur display in the grand transept, the big bicycle in the northeastern gallery, the hunting camp with sportsmen at work cleaning guns, cooking meals, fitting cartridge shells, etc.,—all these kind of pictures they absolutely revel in, while the pyrotechnic displays that are sent out by the grindstone wheels of the knife makers in the casement incite them to the wildest and most enthusiastic remarks. This display has great interest for the old folks, too, as it illustrates the whole process of manufacturing pocket-knives.

* * *

Few males over 12 years of age are without a pocket-knife, and yet now little is known about the manner in which they are made. There are five men at work in the small space given up to knife-making, and one lady, whose business it is to etch the trade-mark of the factory on the big blade. The process of manufacture begins at the small forge over in the corner. Bars of steel about a half inch wide and one-sixteenth of an inch in thickness are heated in a small forge. The bar comes out red hot and the forger begins beating it on his anvil. With two blows he gives the end its pointed shape; then he turns the bar over a sharp-edged wedge, makes an indentation which marks off the quantity of metal necessary to give the blade its length, and the edge is beaten out from this notch towards the end of the blade. A half dozen blows suffice to give the blade a rough finish, when it is chopped off and the bar is again driven into the coals. The forger judges the size of the blade with his eye and never varies the sixty-fourth part of an inch from the copper model by his side. After the first process is over, the rough blade goes through another: it is heated red again and the nail mark with one blow upon the edge of the wedge is made in the blade. The nail mark is the deep cut in the blade by means of which it is opened. A third process consists of heating the lower edge of the P blade, making an indentation near the extremity and then fashioning the Z-shaped business called the tang which fits into the handle. A hole is drilled in this tang at the next table and the blade, after being tempered on a copper plate over the fire, is ground and placed in the iron frames which are made by machinery and sent here from the factory. The framer puts the blades in place and fits the wood, bone or pearl pieces into the handles. A third man sits at a wheel and turns all the roughness off the blades and handles. A fourth grinds an edge on the blades, and a fifth, on a small emery wheel, puts the finishing touches to the blades. They are then passed to the lady who etches them, and are immediately ready for the market, or to be sold as souvenirs. The six people engaged at work here can turn out a gross of knives a day.

* * *

A move is on foot among some of the leading members of the Merchants' Exchange to have the Exchange adjourn on some one day at 1 o'clock in the near future, and the members walk in a body to the Exposition Building. The afternoon visit of such a representative body of men as the Merchants' Exchange, it is believed, would result in great good to the St. Louis Exposition. This afternoon the Chicago Board of Trade adjourns for their Fair, now being held in that city, and other cities recognize the opening of their expositions or fairs in the same manner. Only the St. Louis Fair has heretofore been honored by the Exchange's adjourning, and it is thought that the Exposition should receive the recognition at the hands of the merchants. If possible the co-operation of the Cotton Exchange will be obtained, and the two bodies attend on the same day. The matter is only being discussed at present, but an attempt will be made to carry it out.

* * *

Zoe is a loolah.

Even the children cry for Zoe.

Gilmore's band numbers forty musicians.

There is no fee for the thirsty youngsters today.

There are, again, about 10,000 children in the building.

It is easier to get the little folks into the building than out of it.

The scaffolding will be removed from the Music Hall stage on Sunday.

No. 64 sells more lemonade to the dudes than any three girls in the building.

St. Bridget's Orphan Asylum children are taking in the Exposition to-day.

Percy Peterson's plaited shirt and bib-bean necktie attract lots of attention.

Zoe has lots of fun pointing out other girls to the smashers who inquire for her.

Do not overlook the basement. Some of the best exhibits are to be seen there.

The St. Louis Protestant Orphans' Home has this afternoon at the Exposition.

All the features of the tobacco exhibit in the east nave are in working order to-day.

Mr. V. G. Filley has charge of the Excelsior Manufacturing Company's exhibit.

The lady who wrote the perfume poem has lots of fun turning the tables on the small boys.

Friday night being "Saweiety" night, Captain Freddie De Lyon will marshal the dudes.

Lieutenant Usher should sit in the "crow's nest" and let the ladies have a good view of him.

A youngster was found crawling into Hook's coal mine to-day. He went in like a snow bank and came out like a fifty-cent load of coal.

Benj. Franklin's Norfolk jacket and beautiful bangs are a feature of one of the galleries.

"Is this the Greely exhibit?" a hooser inquired as he looked over one of the lemonade stands.

The Arsenal Band's last concert will be given Saturday night. Gilmore's begins work on Monday.

"Mamie! O-o-h Mamie-e-e-e! Oh Ma-a-a-a-a-mie!" is a sample of the cries that fill the building to-day.

A large mosa, in imitation of the five foolish virgins, is a little late with his exhibit, which he is just fixing up to-day.

The head porter of the Exposition has organized a bucket brigade, which gives scrub drills on all the floors every morning.

"Here's a how do do!" sang Max Halle when he ran out of fancy cards and a crowd of pretty school girls besieged him.

There were 400 little noses pressed at one time against the glass of the candy showcase in the grand gallery this morning.

Miss Evelyn Pierce, sister of Assistant Secretary Pearce has returned to the city after a three months' visit to Kentucky and the South.

The soap and perfume display of J. S. Kirk & Co., of Chicago, in the west nave, which has been overlooked up to this, is brilliant in color and has charms that recommend it to the ladies particularly.

The ecellsk of pearl-handled knives that rises in the midst of the silver exhibit made by the Mermod & Jaccard Jewelry Company, makes every lady who looks upon it feel like throwing away all her old table ware and rushing down town for a new set, something like those she "gazes at."

Here is a song, credited to L. L. Culver by some of the young fellows at the neighboring exhibits:

"When I was a boy I served a term,
As the second porter of a big stove firm,
Now the pots and kettles I keep in rows,
And polish up the copper in Home Comfort Stoves."

The Boss heating stoves are real beauties and make an important part of the large and magnificent exhibit of the Excelsior Manufacturing Company. There are several varieties of heating stoves to be seen in the building, but nothing that equals in usefulness and beauty the Boss. A revolving pagoda filled with owners and smaller revolving features are seen in this display, which is located at the entrance to the east nave.

**Bargains in Men's Wear.**

All the real bargains from the bankrupt stock of M. J. Murphy Furnishing Goods Company are to be found at Murphy & Co.'s, 413 Washington avenue. For this week only we will sell off the surplus stock of fine furnishings at real bargain prices.

## LEGAL DOINGS.

### Hearings in Claims Against Railroads—New Suits Filed.

There was a further hearing to-day before the referee in the case of the Car Wheel Company's claim against the Texas and St. Louis Railroad.

Albert H. Arnold was excused to-day by Commissioner Carlisle from jury service. It appeared that Mr. Arnold had not been naturalized.

Testimony was taken to-day before the master in the Wabash case in respect of the claims of the Naples Packet Company for damages to the steamer Calhoun by collision with a bridge at Grenville.

Nichols, Shepard & Co., filed an intervening petition to-day in the Wabash case claiming $1,722 50 for damaged freight.

Adelbert C. Seamann and Max J. Seamann have brought suit against the Chicago and Alton Railroad Company, claiming $500 damages for breach of contract in the delivery of freight.

### Matters in Probate.

The final settlement in the case of the curatorship of Dora Sattler was filed. In the estate of Frank J. Schlick letters of administration were not needed, and there were no letters granted on the estate of Peter Spilliker, the estate showing no more than the widow is entitled to receive. In the case of the Public Administrator in charge of the estate of Charles Beardsley against the former administrator E. G. Obed, the defendant failed to appear, and the case was laid over until Friday.

The will of Annie Aymond, bearing date June 18, 1880, was admitted to probate to-day. The indebtedness of the son, Joseph, in the sum of $8,600 is extinguished. A bequest of $500 is made to each daughter. The residue of the estate is left to the sons, Francois and Alphonse, the daughters Julie and Celestine and the six children of Joseph Aymond.

### A Morpho-Maniac's End.

Deputy Coroner Hennessy held an inquest on the body of Charles Visney, who died at the Friendly Inn, 1234 N. Broadway, yesterday evening. The evidence showed that the deceased had been an habitual morphine eater for years, having no appetite for anything else and eating nothing but an occasional green apple or a few spoonfuls of soup. He had been an inmate of the inn for six years, refusing to go to the hospital when taken sick, because, he said, they would give him no morphine there. He was terribly emaciated and death resulted from anæmia.

### Improvements in a Popular Hotel.

Mr. Freeman Barnum, while he is putting himself in the way of official ligatning, is mindful of his hotel interests. He has just had the Hotel Barnum, on the corner of Sixth street and Washington avenue, refitted, refurnished and improved throughout. The house has been provided with an elevator and every possible convenience for the guests. It has also been elegantly refurnished, and is a gem of beauty and comfort. He has added a new and elegant feature in the shape of a commodious dining room on the parlor floor. Visitors to the city cannot do better than call on Mr. Barnum.

### The Police Board.

The Police Board met yesterday afternoon. Chief of Detectives Burke was tried for taking a vacation without leave and was removed. Detective Hugh O'Neil, who has been on the force since 1869, was appointed as Sergeant Burke's successor. Burke was assigned to duty as a sergeant at Union Depot. Officer Truman was found guilty of being drunk on duty, and dismissed. The case of Officer McFarland, charged with maltreating a prisoner, was dismissed without prejudice.

### Churchill Goes to Jail.

Charles W. Churchill, the postal clerk of the Missouri Pacific route who was arrested last evening on the charge of embezzlement, was brought before United States Commissioner Morgan this morning. In default of bail in the sum of $5,000 he was committed to jail. When Judge Treat returns to town on Saturday an order will be obtained for the removal of Churchill to Jefferson City for trial in the Western District Court.

### Second District Police Court.

There were thirty-nine cases on the docket of the Second District Police Court this morning, the greater number of which were for slight offenses. The following persons were assessed the respective amounts for disturbing the peace: Jas. Frizzel, $5; Ed Ryan, $15; Nellie Harris, $10; John Lawlers, $15; Georgiana Bell, $5, and Lewis Hunsman, $10. Lizzie Morris and Bell Davis, two improper characters, $10 each, and Patrick Maloney and Margaret Tash, were fined $5 each for being drunk on the street.

### Real Estate Transfers.

E. Potter to F. Lepper, 25 feet on Madison street, city block 2949; warranty deed..... $ 1,200 00
P. Smith to C. Hoffmeister, 25 feet on Shelby av., city block 3741; warranty deed..... 472 70
A. Simpson to C. E. Giraldin, 25 feet on Belle av., city block 3747; warranty deed..... 472 70
M. A. Hung to F. M. weaver, 40 feet on Jefferson av., city block 1531; warranty deed..... 1,000 00
M. Scott to W. Walsh, 100 feet on Stoddard st., city block 998; warranty deed..... 4,125 00
H. Winkler to C. W. Holland, 25 feet on Swan av., city block 2972; quit claim deed..... 5 00
W. Riekman to W. H. Lenz, 30 feet on Thirteenth st., city block 518; warranty deed..... 3,000 00
C. D. Clay to J. Bohlern, 25 feet on Lexington av., city block 4688; warranty deed..... 350 00
R. McCord to J. Quigley, lot in City block 4184, McCord's subdivision; warranty deed..... 881 25

### NORTH ST. LOUIS.

Capt. D. A. McDonald, the Wisconsin Senator and king lumberman of the Northwest, arrived here this morning.

The congregation of the Church of the Holy Name has organized a society to assist in paying off the debt of the church.

Edward Barrett was arrested last night in the Third District for stealing a bottle of wine from John Brueger of 2618 Morgan street.

Miss Lillie B. Pierce, a well-known elocutionist, residing on Webster avenue, will return home tomorrow from an extended trip in Pennsylvania.

To-day Capt. Edw. J. McDonald, of the Fourth District, completes his twenty-first year's service on the force. He is one of the veterans of the force, and yet the youngest captain in the service.

The store of Mrs. Gregory, at No. 1536 N. Second street, was broken into about 11 o'clock last night and about $5 worth of candies taken. The matter was reported to the police a short time afterward. Curley McMahon, a well-known crook, was suspected and arrested later in the night by Officer Marrisca. McMahon has since been released on bail, and a warrant, charging him with burglary and larceny, was sworn out to-day.


# ADVANCING RAPIDLY!

**It is only a matter of a few years since the Globe Clothing House started in a small, unpretentious room 14x25 feet, with a few hundred dollars' worth of clothing. Look at it to-day! We can positively claim, and will back up our assertions with facts, that we are to-day the Leading Shoe and Clothing Establishment of the West; and what has made our success? Honesty, Full Value, Low Figures and Satisfaction. See the Bargains we offer this week:**

500 Men's heavy good-wearing Suits at ..... $3 50
450 Men's good-wearing Union Cassimere Suits at ..... $3 50 and $5
600 Men's Nobby Cassimere Suits, seventy-five styles ..... $7 50 to $15
1,800 Children's good wearing Suits at ..... $1
750 Children's good Union Cassimere Suits, several styles, ..... $1 75 to $3 50
800 Boys' good Suits, twenty styles at ..... $2 50 $3 50
250 Boys' splendid Cassimere Suits at ..... $5 to $7 50
50 cases Men's and Boys' Soft and Stiff Hats at ..... 25c to $1
100 Red Knit Undershirts and Drawers at ..... 35c to 45c
90 Men's White Undershirts and Drawers at ..... 15c
50 dozen French Percale Shirts, collars attached, at ..... 50c

Remember, we guarantee above prices to be 40 per cent less than our competitors ask for the same.

**GLOBE,** The Leading Shoe and Clothing Establishment in the West,
705 TO 713 FRANKLIN AVENUE.
Open until 9 p. m.—Saturdays until 11 p. m. Twenty Electric Lights.


## BILL HYDE'S BEG.

### Seeking the Support of a Man Whom He Bitterly Opposed.

### Col. Prather's Appeal On Behalf of Hyde to John M. Glover—The Ex-Editor's Prospects for the Postmastership.

On Monday J. Griff. Prather of this city telegraphed Hon. John M. Glover at Washington, D. C., as follows:

"Mr. Hyde will be an applicant for the St. Louis Post Office. Can you not support him?"

To which Mr. Glover replied in a telegraphic message:

"I am not able to support Mr. Hyde for Postmaster."

This is the first authentic information that has yet been given out here that Mr. Wm. Hyde, formerly managing editor of the Republican, is in the race for the Postmastership, although a rumor to that effect has been abroad for a fortnight. As will be seen by the foregoing telegrams, his candidacy is in the hands of Mr. Prather. To ascertain to what extent Mr. Hyde was a candidate a Post-Dispatch representative called on Mr. Prather this morning.

"Mr. Hyde has not consented to be an applicant," said Mr. Prather, "although he has not objected to the urging of his claims for the position by myself and others."

"How long have you been working for him for that place?"

"Only since his return. The fact is, I wrote Mr. Hyde while he was in Europe early in the summer to return home and make an effort to secure this office. I saw from the way the Republican was running that there was no chance of his return to his old position, and I felt that he was properly presented he would secure the Postmastership."

"What are his prospects?"

"Very good, I think. He has the best backing a man could have."

"What is the nature of this backing?"

"I don't care to say further than that it comprises men of influence of the heaviest kind."

"His strength lies in Washington rather than at home, does it not?"

"On the contrary, his strength is right here in Missouri. He has been one of the most vigorous party workers in the State and never having sought an office is justified in demanding something."

"Are the Senators for him?"

"I think they are."

"How does Mr. Cockrell look upon the application?"

"I think he, as well as Mr. Vest, is disposed to leave the whole matter to the St. Louis representatives."

"How do the representatives stand?"

"You saw the interview with Mr. Clardy in this morning's Republican? That shows how Mr. Clardy stands. He indorses Mr. Hyde and says he will support him."

"But is that interview to be relied upon?"

"Mr. Clardy has so expressed himself to me."

"And Mr. O'Neill?"

"I don't know how O'Neill stands, but I think he will not fight the application."

"What do you think of Mr. Glover's telegram to you?"

"Well, I suppose Mr. Glover means what he says, but we may be able to get along without him. He is a very persistent little fellow, though."

"Mr. Hyde threw the influence of the Republican against Glover in his Congressional canvass, did he not?"

"No; my impression is that he

OPPOSED HIS NOMINATION,

but did not oppose his election. Still Mr. Glover may be reminded of the fact against this that Mr. Hyde went up to Jefferson City with a heavy delegation and worked like a beaver for his father, Samuel Glover, for the latter's canvass for the position of United States Senator against George Vest. If Mr. Glover has taken up his late father's battles, as appears to be the case with regard to Dick Lancaster, he should remember that no more valiant work was done for Sam Glover than that performed by Mr. Hyde."

"Who, besides yourself, are pushing Mr. Hyde?"

"I am not at liberty to give any names, but you can depend upon it that his friends are numerous and powerful."

From the subsequent remarks of Mr. Prather upon the subject it was gleaned that the effort to make Mr. Hyde Postmaster had no particular sanction of Mr. Hyde, who declares before making an application for the place to ascertain what strength is and how the other candidates stand.

But with regard to the telegrams exchanged by Mr. Prather and Mr. Glover it may be said that those who have read them as printed in a morning paper have expressed great surprise that Mr. Prather should ask support for Mr. Hyde from a man whose candidacy for Congress Mr. Hyde fought bitterly, and against whom Mr. Hyde threw the influence of the Republican so far as he could wield it. The file of the Republican of the third quarter of 1884 it is found that between the 28th of August and the 6th of September the editorial page of that paper bristled with denunciations of the Democratic Congressional Committee of the Ninth District, and its alleged corrupt and un-Democratic methods. Mr. Glover's name is never once mentioned, but allusions to him as "an individual" whom the "ringsters" were endeavoring to foist upon the Democratic voters of the district are frequent. Half-column articles in double-leads were indulged in almost daily, and addresses to the "respectable" element of the party to "down the bummers" were constant. In one of the many paragraphs relating to this fight, in the issue of August 30, 1884, is one the last end of which is the following: "The thing may undertake to foist a favorite upon the voters, but they shall never elect him. Let them put this in their pipes and smoke it." In a half-column editorial on the same page, the editor informs the Democrats of the Ninth District that a movement is on foot to bring out a good man. About this time, it may be remembered,

MR. HYDE PERSONALLY

appealed to his friends in the Ninth District to bring out a candidate for the nomination against Glover. The movement "to bring out a good man" was attempted to be set on foot by himself, but failed, and thereafter nothing was heard of it. On the 5th of September Mr. Glover was nominated in the Ninth District Congressional Convention. The next morning the following paragraph appeared in the Republican:

"What we have to say in reference to the nomination of Mr. Glover for Congress is this: That we, as a party organ, might not be justified in opposing the candidate since he has been selected by the usual means employed in this city; but we shall hold the Republican has done its duty in denouncing such means."

Thereafter the Republican mentions his name not again, save to that it is printed in the regular ticket published by the paper occasionally during the campaign.

Mr. Hyde's antagonism to Mr. Glover in the Republican was limited only because Mr. Gerard B. Allen, the president of the paper, would not permit him to go further. Mr. Hyde relies to a great extent upon Congressman Morrison, who is in consultation with him daily.

**Bargains in Men's Furnishing Goods.**

Murphy & Co. bought all the bargains in the bankrupt stock of the M. J. Murphy Furnishing Goods Company, and will offer it at the old stand, 413 Washington avenue. Call and see for yourself.

## SUBURBAN SIFTINGS.

### Items of Interest and Gossip From the Neighboring Towns.

Special Correspondence of the Post-Dispatch.

Alton, Ill., September 16.—The Altons and the Parks of St. Louis are arranging for another date for a game. The new sand dredging boat of the Alton Sand Company has arrived from St. Louis.

—The delay in the appointment of a gauger here is causing considerable suspense in certain quarters. The Ilapgood Flour Company will resume operations with a full force of men in a few days.

—The special messengers for the Alton Post Office will divide the city into districts for greater facility.

—Deputy Internal Revenue Collector Ulrich has taken charge of his office. Ex-Deputy Crane thinks of going to Kansas.

Chillicothe, Mo., September 14.—The City Council granted the Sperry Electric Light Company a charter to establish a plant in this city. Agents of the company are now at work on the same.—F. Wigley of Chicago, who has been visiting in this city, left for Rome to-day.—Mrs. C. I. Wades of Kansas City, who visited relatives here last week, returned home yesterday.—Miss Lizzie Deadrich returned yesterday from a week's visit to Chicago.—Senator W. A. Jacobs, H. C. Clem, J. R. Tisdale and others are attending the soldiers' reunion at Kirksville.—Mrs. M. M. George of Tronfsburg, N. Y., arrived in this city yesterday on a visit to relatives.—Miss Clara Swartz has gone to St. Louis, where she will spend the winter.—Miss Mattie McArthur is spending a few weeks in Trenton.

Joplin, Mo., September 15.—Miss Birdie Ruthven of Jefferson City is paying a visit to Mrs. Col. H. H. Gregg.—Mrs. Thomas Jones, accompanied by a lady friend, drove over from Carterterville yesterday.—Mrs. F. C. Heald of Nevada, Mo., has been visiting friends here very recently.—Mrs. Henniken and her daughter, Miss Carrie, leave to-day to visit the Kansas City Fair.—Mrs. G. C. Edwards of Eldorado, Kan., is visiting her parents, Mr. and Mrs. Peter Holman.—Mr. and Mrs. S. Parks and family of East Joplin leave today for Southeastern Arkansas.—Miss Mattie Webb of Galena passed through the city yesterday en route for the Kansas City Fair.—Miss Ella Fe Tit left by the Gulf road yesterday to make a visit with the family of Col. A. A. Stone of Kansas City.—Mr. John McConey, the venerable father of D. C. McConey, leaves to-day to visit relatives near Monmouth, Kan.—Mrs. Charles Elliott of Oronoga came over with her daughter, Miss Lilly Elliott, whom she entered at the Convent of Our Lady of Mercy.—Miss Sophie Monsen, who for several months has been with her aunt, Mrs. H. Geldmacher, returned to Lamar yesterday to attend school.

Lebanon, Mo., September 16.—Mr. David Mills of Phillipsburg was in the city last Tuesday.—Judge Wallace is holding court at Hartville, and Attorneys J. P. Nixon and R. A. Holt, all of Lebanon, are in attendance.—The County Court was in session here last Tuesday.—Mrs. Wm. Klee and family left for Terre Haute Thursday evening, where her husband is located.—Mrs. Dr. Hamilton returned Tuesday morning from a visit to her parents at Coulterville, Ill.—Mrs. Nancy Ling, a respected old colored woman, aged 108 years, died in Old Town last Wednesday.—Mrs. George E. Funk left on Tuesday for a visit to friends in Springfield and Kansas City.—Capt. C. W. Rubey and wife are in St. Louis, where Mrs. Rubey is under the treatment of Dr. Gregory.—Mr. B. F. Warrick and family will leave next Monday for Petersburg, Va., where Mr. W. will take a position as traveling salesman for a tobacco warehouse.—Mr. Erwin Ellis and wife left on Tuesday afternoon for a month's pleasure trip through Kansas and Colorado.—Miss Mildred Conner of Oria is the guest of the Misses Wester.—Miss Mollie Cook of Kansas and Mrs. Wm. Wester are visiting in Streetland.—Last Wednesday evening County Collector A. B. Apperson dedicated his handsome new residence with a housewarming.—The Shakspeare Society met at the home of Mrs. B. C. Wallace last week.—Last Thursday Mr. Joseph Kunze and Miss Ida Bilger were married in Richland, Mo.—Mr. Henry Crass and Miss Laura Lawrence of Lebanon assumed hymeneal fetters.

## FINED IN THE FIRST DISTRICT.

### Cases Disposed of by Judge Cady This Morning.

"Mebbe I did call her out of her name, Judge," said Amanda Cooper, charged with disturbing the peace by assaulting Susanna Jones on St. Charles street, near Tenth, "but when deso young coons come foolin' roun' my ole man dar's gwine to be serious trouble, Judge."

"But the prosecuting witness simply wanted to borrow the washboard when she called yesterday,"

"Kep one eye on de washboard, Judge, an' t'other eye on de ole man, I jes 'lows dat as far as 'gards de law you knows lots mo'n me, but when it comes to considerin' a Morgan street coon, why I kin waits all round yer, Judge. Now das yer Susanna—"

"Ten dollars and costs," cried the Judge, and the St. Charles street lady was watted back to the pen.

A LIVELY BOHEMIAN.

Frank Schamal, a middle-aged Bohemian, was charged with disturbing the peace of his family. His two pretty daughters testified that he pulled a horse-pistol and a revolver, and with these weapons threatened to clean out the establishment, merely because they were fond of dancing and occasionally got home from parties at 1 or 2 in the morning. The weapons were exhumed from a brazier-ished so carelessly were produced in court, when it was found that the horse-pistol was loaded up to within an inch of the muzzle. He was fined $50 and costs.

WITH HIS LITTLE HATCHET.

Samuel Porter, a colored man of about 23, was charged by his wife, Tillie, with having disturbed the peace at their residence on Twelfth street, near Chouteau avenue. The wife, a tart-tongued young woman, took pains to explain that they had been married only six months and that during that time Sam had made her life miserable by his jealousy. Recently he had insisted upon her declining to receive any attentions from one Jim Alsea, and when she yesterday rebelled against his selecting her friends, he went and got the family hatchet and proceeded to chop up the furniture. A bed, bureau, wardrobe, washstand and three chairs had been demolished, when a police officer interfered. He was fined $15 and costs.

ANOTHER HIGH KICKER.

Ed Courtney, a young blood, while passing along Chestnut near Fifth street last night, was importuned by a wiener wurst pedlar. His dignity was hurt by the suggestion that a club-house gourmet should indulge in a 5-cent supper in feeding on sausage, and so he inserted his toe under the sausage can and sent it flying through the air. He was fined $10 and costs.

THE GENERAL RUN.

Other fines were imposed as follows: Wm. Herbig, disturbing the peace, $25; James Clark and Pat Bradley, trespass, $10 each; Patrick Connolly, trespass, $25; Ellen Hogan, begging, $25; Mary Smith, Mary Reppo, Andrew Smith, John Stokes and Henry Stumpf, drunk on the streets, costs in each case.

## THE FIRST SESSION.

### Initial Business Meeting of the St. Louis Presbytery.

As announced in the Post-Dispatch, the St. Louis Presbytery met in the First Presbyterian Church, Fourteenth and Lucas place, last evening, Rev. Dr. J. H. Brookes preaching the sermon. This morning the Presbytery reassembled and proceeded with the regular business, all the churches being represented. The devotional exercises of half an hour were conducted by Rev. George E. Martin. Rev. R. J. Brown, of the Indianapolis Presbytery, C. T. Phillips of Alton, Dr. Marks of Ozark; George H. Williamson of the Ozark Presbytery, now pastor of McCausland Avenue church; Dr. Van Nest of Iowa City, J. E. Wheeler of Upper Missouri, J. W. Wilson of Chillicothe, Mo., and Rev. Mr. Goran of Rock River were all admitted to seats in the meeting. Committees consisting of Rev. Reaser, Fenton and Elder Brown was appointed to inquire into the case of Rev. Mr. Bridges. By order of the Presbytery the Pilot Knob Church was stricken from the roles, which is the same as dissolution. The case of Dr. J. G. Reaser and Westminster Church was made the special order for 2:30 p. m. The Glasgow Avenue Church which is in financial straits, requested counsel as to the best manner of escaping from its entanglement. Brother Spillmire appeared as a candidate for the gospel ministry. The examination of his religious experience and motives was sustained and he was taken under the care of the presbytery. A letter of dismissal was granted Rev. J. E. Whitaker to the Baltimore Presbytery. The Committee reported that the installation of Rev. W. E. Minton at Glasgow Avenue Church had been done. The Committee's report in the Bost Church was referred to the Committee on Bills and Overtures. The State Clerk was ordered to ask the Indian Prairie, Moselle and Fredericktown churches to report at the next meeting why they should not be dissolved. The matter of the Mine Lamotte Church was referred to to the Home Missions Committee. The Committee on Education was instructed to report the list of candidates for the ministry under the Presbytery's care and report to the next meeting. Elder Page was ordered to inquire into the case of Henry McBurney, a candidate. The convention adjourned at 12 to reassemble at 2 o'clock, and at once plunged into a consideration of Dr. Reaser's case.

### A Bank Robber Caught.

Attica, N. Y. September 16.—A bold attempt was made here this morning to rob Loomis & Son's bank. Assistant Cashier Barrows was overpowered and the thief was escaping with $800 when he was stopped by A. J. Lorish, who, after a lively tussle captured him and placed him in the hands of the police.

# THE RUSH CONTINUES

## —AT THE—

# ST. BERNARD DOLLAR STORE

Where the BANKRUPT STOCK, amounting to over Seventy-five Thousand Dollars, is being sold at prices never heard of before. We are only now commencing to bring goods down from the Wholesale Departments, where all duplicates of the finest goods are kept, and will continue to bring down, and MARK DOWN, so as to insure a clean sale of the entire stock by October 1, when the time of our present lease expires.

All departments in Fancy Glass and Chinaware, Bisques, Household and Furnishing Goods are yet in complete assortments, and the Toy Department inexhaustible.

# L. & A. SCHARFF.

## THE ILLUMINATIONS.

### Meeting of the Executive Committee Last Night—The Popular Fund.

At the meeting of the Executive Committee on Illuminations at the Mercantile Club last night the report of the Treasurer showed that the sum of $15,236 35 had been subscribed.

The committee criticised the lack of interest shown by the business men on Olive street, which has been referred to in the Post-Dispatch, and determined that unless the responses were more liberal from that district the illuminations on that street would be omitted. The cost of putting up the fixtures on this street will not be less than $1,000, while the amounts realized from the business men there is only $375. It was reported that $300 additional had been received from the Planters' House block, and it was determined to put the illumination on the block as at first contemplated. Messrs. Bunn and Thomas son were appointed to visit the wholesale houses for additional subscriptions. Canvassers were sent to the Olive street merchants to obtain their final answers as to subscriptions.

It was determined finally last night not to go beyond the money subscribed in contracting for illuminations.

The report of the treasurer was something of a disagreeable surprise, as it showed less money in the treasury than was thought to be there. This calls for still more vigorous work on the part of the committee and the citizens generally. There is a hole of considerable size in the treasury to be filled with hard cash before the carrying out of the full plans of the committee can be assured. The people of the city who have not been called upon for subscriptions should see to it that they are heard from in a material way. It will never do to allow any part of the illumination to fail, and it rests with the people to say whether this shall be the case. Every sum of money, no matter how small, sent to the Post-Dispatch Popular Fund, will be strictly accounted for and turned over to the committee. No person in St. Louis should refuse to contribute something.

The following named firms doubled their subscriptions this morning: Crow, Hargadine & Co., Samuel C. Davis & Co., Hamilton-Brown Shoe Company, Lindell Hotel, Wm. Barr Dry Goods Company, Claflin-Allen Shoe Company, H. T. Simon, Gregory Company, Rice, Stix & Co., Orr & Lindsley, Rosenheim, Levis & Co., O. J. Lewis & Co., Goodbar, White & Co., Southern Hotel. Mr. Joseph Stern sends $2 to the fund.

## POPLAR STREET TRACK.

### The Missouri Pacific Anxious to Build an Elevated Road—Railway Notes.

The building at the intersection of Fourth and Broadway at Chouteau avenue has been vacated by the Kendall-Bayle Cracker Company. This building will be leveled and a handsome stone pier will be raised for the Elevated Railroad which is to connect the Iron Mountain and the levee tracks with the Union Depot. The tracings are all made out, but no plans have as yet been drawn, because of the legal questions pending in the Supreme Court as to whether the old County Court had the right to grant the old Iron Mountain the right to cross Second, Third and Fourth and Broadway and Sixth streets. It is thought that it will take two years for the court to reach the case. In the meantime the dangerous Poplar street track must be used to let the trains in and out of the depot. The railway officials are not only willing to construct the elevated road even under the rulings of the Board of Public Improvements, but they are anxious to go ahead with the work so that the operating of the Poplar street track may be abandoned. The Legislative act of 1864, makes the operation of this track compulsory, and further, in case of a large fire along the line of the elevated road, passenger trains could be temporarily sent out over the Poplar street track. The railway representatives positively state that they will cease running trains over Poplar street as soon as the elevated is built, and that they are not holding on to the track for any other reason than given above. From all official signs in the matter the statement comes that if the Municipal Assembly will grant the charter the work will be commenced.

NOTES.

The employes of the Cairo Short Line were paid off yesterday.

F. B. Drake, assistant superintendent of the Missouri Pacific, is down from Kansas City.

Henry Flanders, division superintendent of the Texas and St. Louis is up from Arkansas making out a new time card.

An unforseen delay prevented the paymaster of the Wabash from paying off yesterday. He will make the "ghost walk" in a day or two.

Capt. W. W. Peabody, president and general manager, C. A. Beecher, attorney, and Geo. E. Atwood, purchasing agent of the O. & M., arrived in this city this morning and will return to Cincinnati this evening.

Ladies and children who wish to have their bangs cut should visit S. Di Franza & Co., 319 N. Broadway, under Mercantile Library Hall. We have on hand all kinds of hair goods; also, the Monte Christo perfumery, masks, etc., for beautifying the skin. All orders promptly attended to. Country orders done on short notice.

S. Di Franza & Co.

## LIBERAL LADIES.

### The Flower Mission Holds Its Weekly Mission and Scatters Its Blessings.

The following ladies were present at the Flower Mission to-day: Mesdames Barnard, Keener, Hunt, Smith, Fanning, Cavan, Campbell, Gauss, Cooper; Misses Honey, Meyer, Mamie and Carrie Ferguson, Hafner, Lizzie Morrison, Carrie and Lulu Roth.

Flowers were received as follows: Kirkwood, A. S. Barnard, Aug. L. Reid and Mrs. J. W. Andrews; Glendale, H. S. Faiter; Kinmswicz, Guy & Sons; St. Louis, Mesdames Keener, Bitner, Campbell, Roth, and Misses Martin, Honey, Hafner, Julia Fife and Mr. Armstrong. Literature was donated by the following: H. S. Faiter, Mrs. Stone, Mrs. Campbell, Miss Meyer, Miss Lubke, Miss Rogers, Mrs. E. C. Meacham, Florence Adams, Mrs. James Martin, Mrs. W. H. Adams, Mrs. Holtz, Mrs. Smith, H. Crawford and Mrs. Caran. Mrs. C. A. Keener gave $1 cash. Carriages were loaned by Mrs. William Gauss, Miss Hafner, Miss Belle Anderson and Mrs. H. Crawford.

Distributions were as follows: City Hospital—150 bouquets, 75 lemons, 200 papers, grapes, peaches and pears; Female—175 bouquets, 75 lemons, 200 papers, pears and peaches; Samaritan—60 bouquets, grapes, 24 books; Children's—30 grapes, pears and 6 scrap books; Carriages—Miss Hafner, Miss Belle Anderson, Mrs. H. Crawford.

### Hamilton County Democrats.

Cincinnati, September 16.—The Democratic County Convention has completed the nomination of State Senators as follows: M. F. Wilson, J. C. Hopple, John Brashears and Robert Kuehnert.

## THE BRAZILIAN FORGERS.

### Lucius White Continues His Testimony and Details How the Work Was Carried On.

Waco, September 16.—Lucius White was again placed on the stand yesterday for the Government in the case against his brother Joseph H.

14

| | |
|---|---|
| Be best Granulated Sugar | 21 lbs |
| 13 lbs good Yellow Sugar | 1 00 |
| Best roast Mocha Coffee | 30c |
| Best roast Java Coffee | 30c |
| Best roast Golden Rio Coffee | 15c |
| All Coffees down | to 10c |
| Good Tea | 25c |

All Teas 25 per cent lower than can be had elsewhere. Best baking powder, 15c.
ST. LOUIS TEA CO., 108 N. 5th st.

MILK THE Largest Retailers of Pure Illinois Milk in the city. Telephone No 3,122.
BOWMAN & CO., 618 and 620 Morgan st.

TRENT'S OYSTER HOUSE, 812 Pine street, cannot be surpassed. Serves up oysters raw, stewed, fried and pan roast at 25 cents per dozen. Families supplied with can or bulk.

GEORGE MILFORD'S
OYSTER HOUSE AND RESTAURANT.
Finest saddle rock, blue points, and East River oysters, served in any style; also meats, fish and game cooked to order. Separate dining-rooms for ladies on second floor.


## CITY ITEMS.

EVERY sail is now set on D. Crawford & Co.'s dry goods ship to catch the popular breeze. Never before has this stanch and roomy craft been so richly laden as now. Her grand cargo of dry goods, notions, cloaks, suits, shoes, books, etc., etc., is now being rapidly unloaded at the old-time and well-known wharf, Broadway and Franklin avenue.

THE rosy freshness and a velvety softness of the skin is invariably by those who use Pozzoni's Complexion Powder.

Dr. E. C. Chase,
322 Olive street. Set of teeth, $3.

PRIVATE matters skillfully treated, and medicine furnished. Dr. Dinsbeer, 814 Pine street.

DR. WHITTIER, 617 St. Charles street, cures diseases of indiscretion, excesses, indulgencies. Call or write.

## CITY NEWS.

The faculty of the Post Graduate School of Medicine held its first meeting last night in the new college on the corner of Lucas and Jefferson avenues.

Acting Chief of the Fire Department Eugene Gross was wined and dined by the boys last evening at the headquarters on Seventh and Morgan streets. The evening was spent in a very pleasant manner.

Ex-Police Captain William Lee, who for some years past had been suffering from a mental disease, and had been confined in the Insane Asylum, has now entirely recovered his health, and is on the streets again.

While attempting to arrest Edward Wheeler, colored, for stealing a clock last night, Officer Foreman received a painful knife wound in the side, but succeeded notwithstanding in landing his prisoner behind the bars.

Henry Reinstadler, of Troy, Mo., who was employed at the Donk mines, and was seriously injured Monday by a portion of the wall of the mine caving in on him, was brought to this city last evening and placed in St. Mary's Hospital.

Mrs. George Harley of 406 S. Fifteenth street while alone in the house yesterday evening was accosted by an impudent tramp, and procuring her husband's revolver she fired three shots at the fellow, which although they did not take effect, caused him to make a hasty flight.

Eliza Jackson, a colored woman, was arrested last evening for keeping an assignation house in Clabber alley. A short time after the arrest a respectable young man took out of the house a 15-year-old girl who had been induced to go there by another woman on Saturday night. The girl claimed to be guileless, and was taken back to her mother.

John Conklin, the well known cannon-ball juggler, and brother of George Conklin, the lion tamer, and Peter Conklin, the circus clown, died yesterday afternoon at the residence of the latter, 3609 North Grand avenue. The deceased was known to every circus manager in the country. His funeral took place at 3 o'clock this afternoon, and was largely attended.

Late yesterday afternoon Peter Ward, who resides on Twenty-second street, near Cass avenue, went on board the steamer Arkansas City in an intoxicated condition. He offered to make a wager with some steamboatmen that he could swim across the river, and they took it to humor him. Greatly to their surprise, he sprang into the water and disappeared. When he came to the surface he was thoroughly sobered and yelled for help. He floated from Chestnut down to Almond street and was finally rescued by Captain Welck of the ferry-boat Mullikes.


Horsford's Acid Phosphate,
For Alcoholism.
DR. C. S. ELLIS, Wabash, Ind., says: "I prescribed it for a man who had used intoxicants to excess for fifteen years, but during the last two years has entirely abstained. He thinks the Acid Phosphate is of much benefit to him."


### The Bensberg Concert.

To-night at Memorial Hall the grand concert by Miss Kate Bensberg, assisted by Mr. Wm. M. Porteous and the Philharmonic Quintette Club, will take place. The announcement is one which should command attention from all lovers of good music. Miss Bensberg made a splendid impression and scored undoubted success as prima donna of the Carl Rosa English Opera Company at Drury Lane Theater, London, and wherever she has sung. This will be the first opportunity to hear her offered to St. Louisans since she has gained her greatest success. Mr. Porteous has one of the best barytone voices in the city, and the fine work of the Philharmonic Quintette Club will take place. The announcement is one which should command attention from all lovers of good music. Miss Bensberg made a splendid impression and scored undoubted success as prima donna of the Carl Rosa English Opera Company at Drury Lane Theater, London, and wherever she has sung. This will be the first opportunity to hear her offered to St. Louisans since she has gained her greatest success. Mr. Porteous has one of the best barytone voices in the city, and the fine work of the Philharmonic Quintette Club is too well known to require extensive mention. Miss Bensberg appears four times on the programme in soprano solos which have been admirably selected, including "Deh Vieni," from Mozart's "La Nozze de Figaro;" a Swedish song by Halfdan Kjerulf; Haydn's "With Verdure Clad," and Gounod's "Serenade." Mr. Porteous will give several selections, and the Quintette Club promises some of its best work.


"It Knocks the Spots,"
and everything in the nature of eruptions, blotches, pimples, ulcers, scrofulous humors and incipient consumption, which is nothing more nor less than scrofula of the lungs, completely out of the system. It stimulates and invigorates the liver, tones up the stomach, regulates the bowels, purifies the blood, and builds up the weak places of the body. It is a purely vegetable compound, and will do more than is claimed for it. We refer to *Dr. Pierce's "Golden Medical Discovery."*


### A Little Girl Abducted.

Mrs. Peter Sharlow commenced proceedings against her husband for support, and the case comes up in court to-day. He is a rather worthless man, and, although married thirty-three years, has allowed his wife to support the family. Yesterday Mrs. Sharlow left her little 10-year-old daughter, Annie, playing in front of her residence, No. 2214 Morgan street, while she went to visit a neighbor, and a few moments later the girl's brother approached her and said he wanted her to give her mother some money for him. When they arrived at the corner of Twenty-second and Morgan streets he suddenly seized her, and, despite her screams, put her in a buggy with her father, and both were driven away. No policeman was in sight, and the neighbors were powerless to interfere. Mrs. Sharlow was nearly distracted, and reported the case to police headquarters, but at a late hour no trace had been found of the child.


Crash in Green Coffees.
10 pounds good Rio $1.
9 pounds fine Santos $1.
8 pounds choice Mexican $1.
7 pounds good Guatemala $1.
4 pounds best Arabian Mocha $1.
Grand Atlantic Tea Co., 720 N. 8th street.


### A Railway Postal Clerk's Guilt.

Charles W. Churchill, railway postal clerk on the Missouri Pacific Railroad between St. Louis and Kansas City, was arrested last evening in the Exposition building by Post Office Inspector McGehee Williams, on a charge of tampering with the mails. For some time past complaints have been received that money packages did not reach their destination. Investigation gave the authorities good reason to suspect Churchill, and by means of decoy letters containing money his guilt was clearly established. Churchill is 36 years of age, and well connected. His wife's people are said to be among the most prominent in Hannibal, Mo. He admits his guilt.


Fresh Oysters
Received daily at F. A. Nagel's, southeast corner Sixth and St. Charles. Elegant ladies' restaurant up-stairs.


## AS FINE AS SILK.

### Present Condition of Maud S., the Turf Queen.

### The Browns Win at Philadelphia—The Maroons Beaten—Yesterday's Races—Notes of the Bicycle Meet—Sporting Gossip.

By Telegraph to the POST-DISPATCH.

NEW YORK, September 16.—Somewhat back from West Fifty-fifth street, and just in the rear of Dr. John Salis', stands the two-story red brick private stables of Mr. Robert Bonner. It was expected the peerless Maud S. would be returned to her home yesterday. Her owner entered the stable to give orders regarding his evening spin on the road. Mr. Bonner has just received a telegram from William Bair saying that she would leave Providence at 9 o'clock this morning. She will arrive this evening and be taken to the Fifty-fifth street stable, where she will have her old stall, next to that of Edwin Forrest. The famous Dexter, now 27 years old, and as frisky as a three-year-old, was moved to a darker stall when Maud S. was purchased, and she was given his place. Rarus is under the same roof. Doubtless no single stable ever contained such magnificent specimens as these two old kings and the reigning queen. Mr. Bonner told your correspondent that Maud S. would remain in the stable for a time and then be taken up to his farm at Tarrytown and kept there till spring. During the winter, on favorable days, she will be turned out in the lot by herself in daytime. She will be brought into as good condition as possible, ready for great work next season. She will be given at first an opportunity to step a little in a road wagon. A course of thorough training will be the next thing. When the proper season arrives, attempts to lower her own record will be made. There will be no efforts made in that direction this season. While she stays in New York, Bonner will drive her. "I have driven her but once," he said, "but I anticipate a great deal of pleasure in holding the reins over her, now. I will let her get a little rest and take her on a jog on Thursday, I think. I shall drive for pleasure, not to make any exhibition of speed on the road, and to give her a proper amount of exercise."

"Do you think she will lower her record next season?"

"Certainly. People do not generally understand it, but it is a positive fact that the older a horse gets, provided it remains sound.

THE MORE THE SPEED INCREASES.

Dexter, Maud S. and Jay-Eye-See are the only ones that broke the record so young. Flora Temple, Goldsmith Maid, Lady Thorn and Rarus were considerably older than Maud S. when they made their good time. They were 15 or 16 years old. She is now only 11. The older she has grown the better time she has made. She is the most wonderful horse in the world. Jay-Eye-See, after his great performance, has been unable to make good time this season, but she has lowered her record and still has the best ever made. The best made by any other animal was Cliagstone's 2:14 at Cleveland. There was every reason to believe that Maud S. would beat her own time at Providence. Bair was confident of her ability to do it. The weather, however, was too much for her. Yesterday was the first day in three weeks that was good for fast trotting. She was ready for a certain day, and while they wanted more wind here in New York, there was too much of it in Providence. Every horseman knows that nothing is so bad for a horse than to put it to speed when it is 'pointed' for another day. I have just received a letter from the Superintendent of the Narragansett Park in Providence, concerning the mare's effort last Saturday. This is what he says:

"'PROVIDENCE, R. I., 14.

"'DEAR SIR.—I think Maud S. trotted better than could be expected under the circumstances. It seems she was short of work to stay her up, and faced a strong southeast wind up to the last quarter. She trotted eighteen feet over a mile course soon after. She trotted before any other horse had been driven where she trotted, and while her footmarks were plain to be seen I had the track measured. It measured 6,396 feet 9 inches. I think there is no doubt about her beating her record if she can have a warm, still day. I hope we can have her to make another attempt. Very respectfully yours, SETH GRIFFIN.'

"I regard her performance last Saturday as remarkable," said Mr. Bonner. "Her first quarter was made in 33¾, and that was around a turn. Her second was a straight quarter's work. My son and brother David both timed her on this exactly at 30, and a number of spectators made it the same. One of the judges said 30 was the time, but the other two reported a quarter of a second more. This was the first time the public ever saw a two-minute gait, although there has been a good deal of talk about it. Such a speed is wonderful when made in a 42-pound sulky, with 150 pounds weight. Next year Maud S. will astonish everybody."

### Rowe a Player Now.

A telegram was received from President Nick Young, of the National League, to-day stating that he had been notified that Dave Rowe had been reinstated by the American Association and that he was therefore eligible to play in the League. Rowe heard the news and went out to the League Park at once to look over his uniform and brush the dust from it. He plays in left field with the St. Louis team against Providence this afternoon.

### The Maroons Massacred.

At Indianapolis, Ind., yesterday the St. Louis Leagues played a postponed game with the Providence Club, putting the Egyptian wonder, Healy, in the box. He held Little Rhody's sluggers down to seven hits, but the Black Diamonds could do nothing with Wizard Shaw, their four scattering hits not preventing them from getting shut out. Up to the seventh inning the score was 2 to 0 but then Providence fell upon Healy for four singles and a two-baser, which yielded four runs. The final score was: Providence 6, St. Louis 0.

### Downed in the Darkness.

At Philadelphia yesterday the heavy hitters of the Athletics pounded Fouts for eleven total bases, while the Browns made only seven off Matthews, but superb base running enabled St. Louis to make the winning run in the eleventh inning. The Athletics made one in the first and fifth innings and St. Louis the same in the third and sixth innings. The crowd abused Umpire Kelly unmercifully because in the eleventa inning he refused to call the game on account of darkness. The street lamps were lighted, but still Kelly ordered play. So when Barkley sent a fly to right field, Coleman couldn't see it and she runner took second. Robinson sent another fly to Coleman, who muffed it. After Barkley had been forced out at third, Welch made a safe hit and Robinson tallied the winning run; score, St. Louis, 3; Athletics, 2.

### Yesterday's Games Elsewhere.

At Baltimore, Cincinnatis, 1; Baltimores, 0. At Detroit, New Yorks, 8; Detroits, 4. At Buffalo, Buffalos, 7; Philadelphias, 3. At Chicago, Bostons, 7; Chicagos, 2. At New York, Pittsburgs, 1; Metropolitans, 0. At New York, Brooklyns, 8; Louisvilles, 1. At Atlanta, Memphis, 11; Atlantas, 4.

### Coming Games.

The Providence Club play the Maroons in this city this week, the first game occurring this afternoon with Radbourne and Gilligan the battery for Providence, and Kirby and Baker for St. Louis. Kirby is the new man who distinguished himself here on his first trial a few days ago. He will have a chance to show what is in him when he faces the champions of the League.

### Lexington Races.

At Lexington, Ky., yesterday, the six-furlong race was won by Elsie B in 1:19¼. The six-furlong race for fillies was won by Sis Himyar in 1:18¾. In the mile and three-quarter Hasaras came in first, after a lively finish, in 2:17¾.

### Coney Island Races.

At Sheepshead Bay, yesterday, Avalon won the mile open in 1:43¾. In the mile and a quarter Alta beat Greenfield by a head in 2:13. The three-quarter mile handicap was won by Dew Drop in 1:18¾. The mile and three-sixteenth was won by Sovereign Pat in 2:08. In the mile and one-eighth Hilligat beat Parole by a length in 1:57¾.

### Kansas City Races.

At the Exposition yesterday Joe Young won the 2:25 class in 2:28, 2:27¼, 2:28¾. Rocky Ford came in first in three straight heats in the 2:24 class, making 2:26 1-2, 2:29, 2:29. The mile and a quarter running race was won by Jessie G. in 2:19 3-4.

### Pittsburg Meeting.

In the 2:40 trotting class Maud A. won with ease in 2:37¼, 2:39¾, 2:38. Frank Hull won the 2:29 class in 2:31¾, 2:31¼, 2:29¾.

### Albany Speeding.

At the second day's races of the Horse-Breeders' Association, Domestic won the 2:45 class in 2:41 1-2, 2:39, 2:38. Abbie was never headed in the 2:30 class, winning in 2:36 3-4, 2:37 1-2, 2:39 1-4. Mozanita, the only entry, took the 3-year-old race in 2:38. In the foals of 1882 race Edith Almont distanced Siegfried in 2:51, 2:38 3-4.

### Cleveland Contests.

In the opening races of the Driving Park White Sox won the last three heats and race in the 2:40 class in 2:23¼, 2:23, 2:21¼. Kate Preston won the second and third heats in 2:23¾ and 2:27¼. Revelle walked over the course in the stallion race. In the 2:18 pacing, Little Mack carried off three heats in 2:19, 2:15, 2:17.

### Beacon Park Races.

Some excitement was caused at Beacon Park, yesterday, by the arrest of Edwin Morse and assistants for pool selling. In the 2:35 class Jane R. won three out of four heats in 2:26¼, 2:26¼, 2:27. In the 2:19 class Judge Davis got three straight heats in 2:23¼, 2:21¾, 2:23¼. Toledo Girl took two heats in the 2:18 pacing in 2:19, 2:16¾, the last heat being stopped by darkness.

### Diamond Dust.

The Columbus Club has blacklisted John Welke.

John Leary of the Augusta Club has been suspended.

The Mets have released Cal Broughton, whom they got from the Browns.

An effort will be made this week to pit Sweeny and Radburne against each other in the series with Providence.

Mike Drissel split a finger the other day and Southern and Robinson are now doing the catching for the Browns.

The Browns will arrive home Wednesday evening, October 7. The Cincinnati and Louisville Clubs will come to St. Louis with them.

The Boston Club has suspended John J. Burdock for an indefinite length of time. Joonny was addicted to the habit of flirting with alcohol.

The Au Fait and Kismet, two dude nines, will play a match game at Sportsman's Park, Saturday at 4 p. m. Bess Carr and James Burnes will be the battery for the Au Fait, Ed Gorman and Claude Martin for the Kismet Club.

### Bicycle Notes.

Whittaker formally announces that he will break the records from ten miles to twenty-five.

Last night on the board track Arthur Young on his roadster ran a mile in 2:55. Ab. Lewis made a mile in 3:00 2-5.

Every afternoon now from 3 to 7 p. m. the amphitheater track is alive with flying wheelmen, who are practicing for the race meet.

George M. Hendee, the American amateur champion, will arrive in the city to-morrow morning and immediately go into training.

There is no doubt now that Hendee will break the world's amateur record of 2:39 for a mile. He has said that if he fails the first day he will try the second, but he will break it.

Work was commenced on the track to-day, and will be ready for practice Thursday week. It will be rolled every day till the 25th, which will make it one of the fastest tracks in the world.

At the Ramblers' Club meeting last night arrangements were made to entertain the visiting wheelmen at Pope's Theater the Saturday evening of the meet, half of the house being engaged. Two members were elected, Messrs Stubbs and Hackstaff. They will open their club house with a grand spread of edibles with music. During the meet the Ramblers, club house will be the headquarters. Messrs Page and Glover were appointed a committee to arrange the club colors, which will be displayed on banners and in great profusion along the race track. The next meeting of the club will be held Saturday evening, but committee meetings will be held every evening until the meet.


SOLITAIRE DIAMOND RINGS
Of Rare Beauty, Fine Quality, and Remarkably Low Prices.
We ask the attention of all interested in diamond rings to examine our grand collection, and the rare value that we offer in them.
The prices range at $10, $12, $15, $18, $20, $25, $30, $35, $40, $50, $65, $75, $90, $100, $125, $150, $200 and $300, and in beauty and value for the prices can not be matched in the United States.
In solitaire diamond ear-rings, studs, lace pins, and collar buttons, we offer equal advantages. We ask a call.
MERMOD & JACCARD JEWELRY CO.,
Fourth and Locust.
100 visiting cards and copper plate, only $1 50.
Wedding invitations, finest work, lowest prices.

Select Oysters 25c per dozen,
at DELICATESSEN, 712 Olive street.


### EAST ST. LOUIS.

#### Items of Interest From the Town Across the River.

The City Court convened this morning, Judge Launtz presiding. The session was devoted entirely to the hearing of motions. In the case of Weigruffe against John Eddy, in which a verdict for the plaintiff was given, a motion for a new trial by the city in the case of Charlotte Hotchkiss, who was awarded $500 for injuries sustained through the negligence of the city authorities in not keeping the sidewalks in repair, was overruled and judgment on the verdict rendered. In the case of Mrs. Lee Guess against the Chicago and Alton Railroad for $5,000 damages, in which judgment for the full amount was given, a motion for a new trial by the defendants was not allowed. The defendants, through their attorney, Luke McHite, took an appeal. The Court then adjourned for the term.

John Golden was arrested last evening on a warrant charging him with disturbing the peace and brandishing a pistol. Golden is a rolling mill man, and becoming intoxicated in a First Ward saloon last evening, began to make things lively by firing off his pistol. Fortunately the bullets struck no one. Golden will have an examination in Squire Keane's court Friday.

The city employes are considerably distressed over the Council's action yesterday in adjourning without allowing salaries. No salaries have been allowed since July 1.

Robert Herold was fined $3 and costs by Squire Keane to-day for abetting a nuisance. Herold is the owner of some porkers which he allowed to roam at large, and on complaint of several of Herold's neighbors to Commissioner Gibson, of the annoyance which the porkers were causing them. Herold was arrested.

Intelligence was received this morning that the physician's in attendance on Mr. Thomas Winstanley, had noticed a change for the worse. Mr. Winstanley has now to be kept continually under the influence of morphine, and his recovery is considered extremely doubtful.

Thomas Hickson and Victor Arnold, two young boys aged 11 and 13 years respectively, were arrested last evening for attempting to break in to an Ohio and Mississippi railroad car. The boys had ascertained that the car was laden with apples, and had removed the bolt and succeeded in getting the bar partially open when the nightwatchman espied them and took them into custody.

G. A. Young, the itinerant barber, who gained the confidence of Steve Carter, the proprietor of a barbershop on Missouri avenue, and when an opportunity presented itself, Monday evening, stole a dozen new razors and took his departure, was arrested last night at Grand Tower, on the Cairo Short Line Road, and will be brought back by an officer this evening.


O. E. Biell, 319 North Fourth Street,
Grand millinery sale of all new fall goods.


### His Silver Anniversary.

A delegation of the friends of Mr. Ernest D. Kargau of the Westliche Post called on him last night and invited him to the Germania Club. Arrived there, Mr. Louis Soldan, who headed the delegation, reminded him that it was the twenty-fifth anniversary of his connection with the press, and then spoke of the public appreciation of his services. Mr. Prestorius, editor of the paper, then spoke of the career of Mr. Kargau and the ability he had manifested in his responsible position, and finally closed by handing Mr. Kargau a wallet filled with money and a $500 bond. He said that the friends of the veteran journalist were in doubt as to what would prove most acceptable to him and decided to let him do his own choosing. A general hand-shaking and good time followed.


Brownell, the Importer and Tailor,
Is now ready with a full line of goods for fall and winter trade. Early inspection solicited. 716 Olive street.

Select Oysters 25c per dozen,
at DELICATESSEN, 712 Olive street.


### WEDDING BELLS.

#### Marriage of Miss Woods to Mr. Clayton—The Schwab-Jones Nuptials.

A quiet but pretty morning wedding was solemnized to-day at the residence in Lebanon, Ill., of Mr. D. W. Woods of the POST-DISPATCH. It was the marriage of his daughter, Miss Louisa E. Woods, to Mr. Clarence W. Clayton of this city. The simple but impressive ceremony was performed at 10 o'clock, in the presence of a large number of relatives and friends of the bride and groom. The bride was dressed in a lovely traveling costume. There were no attendants. Immediately after the ceremony a reception was held and the bridal couple received the congratulations of their friends. An elegant breakfast was served during the brief reception and the bridal party came to this city on the noon train. This evening Mr. and Mrs. Clayton will leave on the St. Paul packet for a trip to the Northern lakes, of several weeks' duration. They will return and will be at home in Webster Groves after September 27. The bride, who is a charming young lady and a favorite in a large circle of friends in this city and Lebanon, received many handsome presents and a host of good wishes for the happiness of herself and her husband.

#### Schwab-Jones Nuptials.

The marriage of Miss Crosie C. Jones to Mr. Louis P. Schwab of the POST-DISPATCH was solemnized last evening at Trinity Episcopal Church by the Rev. Geo. C. Betts. The ushers were Mr. J. H. Jones, brother of the bride, and Mr. Edward J. Meyer. The attendants were Miss Viccie Meyer and Mr. John Fullerton. The bride was led to the altar by her father, and the groom escorted Mrs. Jones. The service was impressively read by the officiating minister, at the close of which the church bells rang out the wedding peals. The bride was dressed in a rich evening costume of cream satin duchess, with diamond ornaments, and the bridesmaid wore a handsome Pompeian red brocade satin dress. After the ceremony a reception was given at the residence of the bride's parents, 2839 Cass avenue, and after the reception the bride and groom went to their home, 2436 Dickson street. Among the guests at the reception were: Mr. and Mrs. A. Jones, Mr. and Mrs. H. Muhs, Mr. and Mrs. J. H. Boehm, Mr. and Mrs. T. Schwab, Mr. and Mrs. Barwick, Miss Barwick, Mr. and Mrs. J. P. Tierney, Prof. and Mrs. J. R. Vickory, Mrs. Meyer, Mr. McFadden, Miss Alice Stinemeyer, Miss Maria Draper, Rev. and Mrs. George C. Betts, Mrs. Erskine, Mrs. Dr. Jenks, Mr. F. Baroki, Mr. and Mrs. J. F. Bohle, Mrs. Kuhn, Mr. Joseph Twomley, Miss Bettie Hopkins, Mr. and Mrs. Brown, Miss Bettie Fishwick, Miss Cora Morse, Miss Olga Nowakowska, Mr. Alex. Fortune, Mr. H. J. Stolle, Mr. McCloud, Mr. George Edge, Mr. and Mrs. Scherr, Miss Stella Maxon, Mrs. Maxon, Mr. Wm. E. Taylor, Mr. C. F. Capelle, Mr. and Mrs. W. H. Kentnor, Dr. and Mrs. Conseiman and family, Mr. A. N. Roper, Mr. Ben Burbach, Mr. Kreger, Mr. H. F. Pugh, Mrs. J. P. Moon, Mrs. Sallie E. Dillon, Mr. N. A. Burbach, Prof. Vickroy, Mr. and Mrs. Burbach and Dr. J. C. Nidelet.


MEN'S full, regular, fancy ½-hose at 15c. a pair, 7 pair for $1, is one of the real bargains at Murphy & Co.'s 413 Washington avenue.


### THE PROPHETS' BALL.

#### Probability That It Will Be Held in Music Hall This Year.

For the last week it has been whispered about that the Exposition directors had made a proposition to the committee engaged in preparing for the reception of the Veiled Prophet to use the new music hall as a ball-room in preference to the Exchange hall. The hall of the Chamber of Commerce is much the largest hall in the city, and only adapted to very large entertainments. It was selected by the Prophet on the occasion of his first visit to this city as a fit place to receive his guests and on every recurring visit he has honored his subject with a grand ball here. Now that the Music Hall has been completed, however, there are advantages claimed for it which will have great influence with the Reception Committee. The Chamber of Commerce hall is 220x132 feet, but much of this space is taken up by the rostrum, the fountain, the telegraph desks and the tiers of seats around the sides. In addition to this there is no place but the gallery from which a good view of the dancers may be obtained, and there are no seats here, and in addition it is so far above the floor as to obscure the details of dressing, etc., to those who are mere on lookers. The seating capacity of the Chamber of Commerce hall last year was about 1,400, and the seats being on the dancing floor, elderly people, who left the ball at an early hour, were obliged to thread their way through the crowd of dancers.

The Exposition Music Hall has one gallery which will seat 1,100 people, and from which a good view of the stage and most of the parquet can be obtained. The dress-circle will seat 1,400 people. Below this is the parquet, which can be floored from the dress-circle rail over a portion of the stage, giving a dancing floor of 100 feet square. It is claimed that the cost of flooring this parquet will be less than the cost of preparing and decorating the Chamber of Commerce hall. Then the Prophets will be able to give a tableau on the stage prior to the opening of the ball, as is done in New Orleans. Finally, the claim is made that the Exposition is more centrally located and easier of access, and that the crowd will not be so great near Fourteenth street as in the business portion of town. As far as situation is concerned it can be said for the Chamber of Commerce that it is easily reached by every line of cars in the city except the Jefferson avenue line and that the hall has a greater number of entrances than Music Hall. Besides the invitations all read "Chamber of Commerce." Still the probabilities are that the Veiled Prophets ball this year will be held in the great Music Hall.


LADIES suffering from neuralgia, indigestion or nervousness find speedy relief in Parker's Tonic. To make the hair beautiful use Parker's Hair Balsam.


### A FAMILIAR OBJECT GONE.

#### Death at the City Hospital of Logan Sleeper.

A grotesque and pitiful-looking face and form which were familiar to nearly every one in St. Louis for many years were yesterday placed under the sod of Potter's field. They belonged to a man who for ten years past has steadily slipped down the incline into physical decrepitude and moral ruin. There are few St. Louisans who have not noticed, knowingly or unknowingly, the gaunt figure of Logan Sleeper. It has been one of the familiar objects of the street. A thin face with sunken cheeks, high cheek bones, drawn lips, disclosing when opened decayed snags in place of teeth, with long gray locks streaming over his shoulders, and threadbare, ill-fitting clothing hanging on his shrunken form made up the component parts of it. A dozen years ago Sleeper was a Baptist minister, but he fell under the power of liquor and gradually went down until he became a loafer and a tramp, without means of subsistence or aim in life. He still clung to the forms of his religion, however, and was usually found at every temperance or evangelistic meeting, in church or in the street, and sometimes made addresses on the subject under discussion. On Tuesday of last week he went to the Third District Police Station and asked for lodgings. He slept on the floor that night and was so weak the next morning that he was sent to the City Hospital, where he died, and was buried from there yesterday.


VISITORS should not fail to see the Budweiser display, at Sixth and Locust; first-class restaurant, etc., attached.


### KICKED TO DEATH.

#### Big Haul by Safe Blowers—A Faithless Lover Punished—Illinois Items.

SPRINGFIELD, September 16.—Five thousand people attended the soldiers' reunion yesterday. General Logan in his address deprecated placing ex-rebel soldiers in foreign missions in the place of Union men. James Bryant, a Wabash engineer, was found in the rear of a saloon having been kicked in the stomach by some person unknown. He died last evening.

CAIRO, September 16.—The safe of Horr & Co.'s store at Blandville was blown open by burglars last night, and several thousand dollars were taken.

CHICAGO, September 16.—Miss Nellie Dean, the daughter of a wealthy merchant has gone to work in a spinning mill at Rockford for 60 cents a day. She wants to earn her own living in spite of the protests of her parents. The National Convention of Tanners, Hide and Leather Dealers being held at the Grand Pacific is attended by large delegations from all the leading cities.

DANVILLE, September 16.—The twenty-ninth annual fair opened under the most favorable auspices. There is an excellent cattle show.

SHELBYVILLE, September 16.—The Fair was well attended yesterday. All the exhibits are better arranged this year.

CENTRALIA, September 16.—The tenth annual fair opened with a good attendance. The display in all departments is creditable.

DUQUOIN, September 16.—At a mass meeting of coal-miners it was resolved that unless the advance of half a cent per bushel on coal dug is granted a general strike will follow.

DECATUR, September 16.—The State colored camp meeting at the park was attended by a large crowd. Several conversions were reported at the evening cane-brake love feast.

RUSHVILLE, September 16.—The Illinois M. E. Conference is well attended. There are 300 ministers here. The examination of probationers of takes place to-morrow.

HILLSBORO, September 16.—The jury in the bastardy case of Miss Ella Miller against James A. Hunter returned a verdict of guilty.


Select Oysters 25c per dozen,
at DELICATESSEN, 712 Olive street.


Eight novices made profession and nine young ladies were received into the the Order of the Good Shepherd at the convent, corner of Seventeenth and Chestnut streets.


Wants His Clothes
MADE LIKE THE GOVERNOR'S.
When a boy gets into long pants he begins to look with pitying glances on his younger brother who still wears knee-breeches and long stockings, he pays some attention to style, and searches industriously for the first evidence of down on the upper lip. Now, we have a choice line of SUITS for BIG BOYS—in fact, no such assortment has ever been seen in St. Louis.
For Boys 10 to 12.
We offer school and work-a-day Suits in great variety from $4 50 to $10. Nobby Suits for dress wear, including all the latest novelties of pattern and make, from $10 to $20.
For Boys 13 to 17.
For SCHOOL and BUSINESS WEAR for Boys from 13 to 17 our assortment of seriously ALL-WOOL SUITS starts at the moderate price of $5—including over 50 styles in reliable Cassimeres and Cheviots—up to $10. In DRESS SUITS we display a large and attractive line in all the nobblest styles and designs of the season—in Straight Front, Cutaway and Double-Breasted Sacks—in fine Cassimeres, Cheviots, Worsted and Corkscrews. Pilot Cloths and Castor Beavers, ranging in price from $10 to $25. We have never shown such an elegant variety of these goods, and parents will find that for LOW PRICES and RELIABLE GOODS we are truly the Headquarters.
Nobby Fall Styles in Gents' and Youths' Suits.
Nobby Fall Styles in Gents' and Youths' Overcoats.
Nobby Fall Styles in Gents' and Youths' Hats.
Nobby Fall Styles in Gents' and Youths' Shoes.
Nobby Fall Styles in Gents' and Youths' Furnishings now in stock.
Our Illustrated Catalogue of Fall and Winter Clothing and Outfittings now ready and mailed free to any part of the United States.
FAMOUS
Leading Western Clothiers and Outfitters,
BROADWAY AND MORGAN.

JOHN MAGUIRE
REAL ESTATE AGENT
NO. 813 WALNUT ST., BET. FIFTH & SIXTH.

BOOMING
BARGAINS

IN FALL SUITS
We now offer to all concerned a splendid assortment of Men's and Young Men's Medium and Heavy SUITS—just born, many of them—at PRICES that fairly
WITHER COMPETITION!
We start away down at $7 for a Good, Square, Honest Suit, and then gradually rise to $20, the prices between these extremes being $8 75, $10, $12, $15 and $17. That clothier doesn't live who does or can sell such EXCELLENT GOODS at LOWER prices.
When you start out to buy a Suit, bear this IMPORTANT FACT in mind:
HUMPHREY'S
CLOTHING FITS.

SWOPE & BRO
311 N. FOURTH ST.
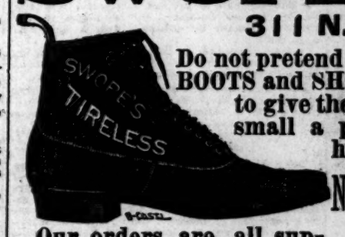

Do not pretend to give away their stock of BOOTS and SHOES, but they do propose to give the best in the market at as small a per cent of profit as any house in the City.
No Ready-Made Goods Handled.

Our orders are all supplied by some of the leading and best known New York Manufacturers, for which we are the exclusive agents in this city.
Plenty of time allowed to give you a perfect fit.

Oh! my Head
How many terrible aches one's poor head has, and what suffering is caused by these headaches. Relief may be had from Nervous, Neuralgic, or Sick Headache by the use of Tongaline. Which is not a cure-all, but which is a cure for Nervous Headache, Neuralgia, Rheumatism, Sciatica and Gout. No proprietary medicine has ever obtained such strong endorsement from the medical profession.
"For the indefinite aches and pains of nervous patients, TONGALINE is superior to any other anodyne. For Nervous Headache or Muscular Rheumatism, it is almost a specific."
PARK RITCHIE, M. D., St. Paul, Minn.
"Have used TONGALINE in cases of Neuralgic Headaches with success in almost every instance. In strictly Neuralgic forms it is unexcelled."
O. D. NORTON, M. D., Cincinnati, Ohio.
"TONGALINE has already done good service in two cases of habitual Headache."
THEO. HERMANN, M. D., St. Thomas, Mo.
FOR SALE BY ALL DRUGGISTS. PRICE ONE DOLLAR PER BOTTLE.
A. A. MELLIER, Sole Proprietor, 709 and 711 WASHINGTON AVENUE, ST. LOUIS.

The J. M. Ward Furniture, Stove and Carpet Co.
1111, 1113 and 1115 Franklin Avenue.
Have now ready for inspection ELEGANT BEDROOM SETS in CHERRY, MAHOGANY and WALNUT; Handsome PARLOR FURNITURE, Beautiful CARPETS, RUGS and EVERYTHING NEEDED in HOUSEKEEPING, which they offer on EASY WEEKLY or MONTHLY PAYMENTS at bedrock prices. Call and be convinced. Open until 9 o'clock every evening.

BROWN'S IRON BITTERS
WILL CURE
HEADACHE
INDIGESTION
BILIOUSNESS
DYSPEPSIA
NERVOUS PROSTRATION
MALARIA
CHILLS AND FEVERS
TIRED FEELING
GENERAL DEBILITY
PAIN IN THE BACK & SIDES
IMPURE BLOOD
CONSTIPATION
FEMALE INFIRMITIES
RHEUMATISM
NEURALGIA
KIDNEY AND LIVER TROUBLES
FOR SALE BY ALL DRUGGISTS
The Genuine has Trade Mark and crossed Red Lines on wrapper.
TAKE NO OTHER.

SCHOOLS AND COLLEGES.
HOSMER HALL,
BOARDING AND DAY SCHOOL for young ladies, 3214 Locust st., St. Louis. Applications received at the school by the principals, Misses Shepard and Mathews.
SMITH ACADEMY.
Scholars will apply for admission September 14, 15 and 16, at Washington av. and Nineteenth st. Term opens 17th.
D. ARNOLD,
PRINCIPAL.
Missouri Medical College.
Twenty-second st. and Lucas av., St. Louis, Mo. Oldest school west of the Mississippi. Forty-fifth year begins Oct. 1, 1885. For circular address T. F. Prewitt, M. D., Dean.
EXAMINATION FOR ADMISSION
To Washington University
UNDERGRADUATE DEPARTMENT.
Wednesday September 16, at 9 O'Clock,
Candidates for the courses of study in the Arts, Sciences and various branches of Engineering will be tested on the usual preparatory work required by high-grade Colleges and Polytechnic Schools. For full details of the examination, send for University Catalogue.
GEO. E. BARTLETT, Sec'y.
MARY INSTITUTE.
Scholars will apply for admission September 17, 18 and 19, at Locust st. and Twenty-seventh st. Term opens 21st.
C. S. PENNELL